1963

Elchanette

ELCHANETTE '63

Digitized by the Internet Archive
in 2010 with funding from
Lyrasis Members and Sloan Foundation

Yeshiva University

High School for Girls

2301 Snyder Avenue
Brooklyn 26, N. Y.

http://www.archive.org/details/elchanettebrookl1963unse

"Torah" was instilled *in* us. "Mada" was taught to us. These, the tools of life, have been placed within our grasp. We learned to wield them, to build with them, and to create. Here in Central, the foundation of our future has been molded. The purpose of our goals and our ideals has been crystallized. This publication, a memento of our education, a symbol of our exuberance, we dedicate to these tools of life which we learned to use.

A Bag of Tools

by R. L. Sharpe

Isn't it strange
That princes and kings,
And clowns that caper
In sawdust rings,
And common people
Like you and me
Are builders for eternity?

Each is given a bag of tools,
A shapeless mass
A book of rules;
And each must make
Ere life is flown —
A stumbling block
Or a stepping stone.

וישלחהו ה׳ אלקים מגן עדן לעבד את האדמה אשר לקח משם.

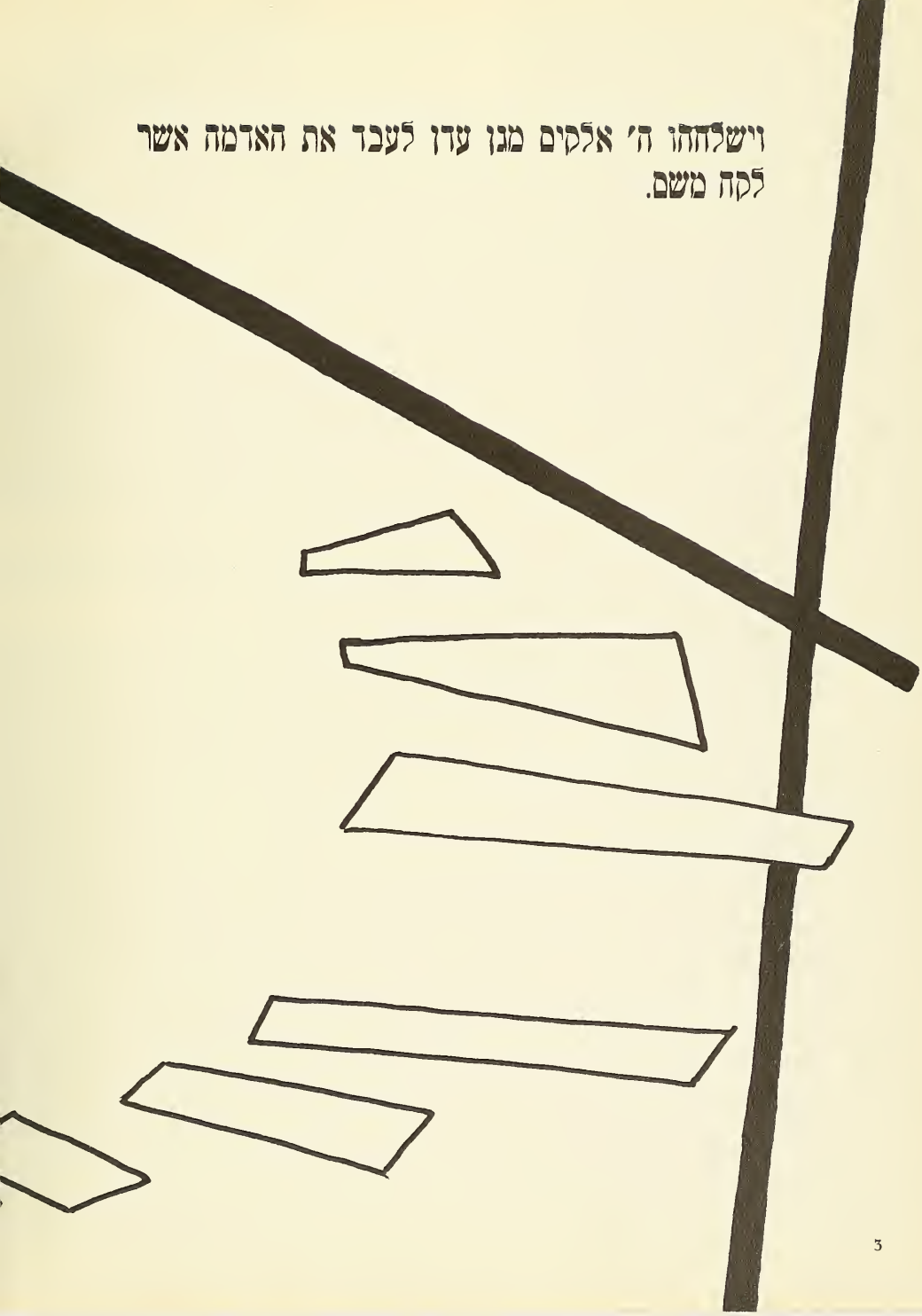

ADMINIS

בזמן שאתן יוצאות מבית הספר ונפרדות ממנו — אני רוצה לסכם במלים אחדות את התקופה בחייכן שעברה במשך ארבע השנים האחרונות.

אשתמש לתכלית זו בפסוק אחד שידוע לכולכן: „פיה פתחה בחכמה ותורת חסד על לשונה" (משלי ל"א, כ"ו). למדתן בבית־ספר זה — חכמה. הרבה שעות עברו לכן בלמוד התורה, שזוהי החכמה היותר עמוקה שלנו. אני בטוח שלמוד זה מושרש אצלכן, וכל אחת מכן תוכל לפתוח תמיד את פיה — ב„חכמה".

אבל זה לא הכל. בית־ספר שלנו התאמץ ליתן לכן עוד דבר שני: „תורת חסד על לשונה". „תורת חסד" — זוהי ההנהגה הישרה בין אדם לחברו. חיי היהודים הם — בחברה. אין אנו יכולים לחיות בהתבודדות. כל יהודי הוא חבר לשני. ואם אנו יודעים איך להתיחס לצבור היהודי — אשרינו וטוב לנו.

אני מאחל לכולכן שתדענה להוציא את הלמוד הזה מכח אל הפועל, ותהיינה לברכה בישראל.

דייר יצחק לוין
המנהל של המדור העברי

Dear Graduates,

During your stay with us, we have sincerely tried to direct you to understand and appreciate the ideals and way of life of the Orthodox Jewish Woman. We have tried to give you a knowledge of the society in which you live, and to prepare you for your future education. We have attempted to develop standards and habits to help you carry on our tradition and to become worthy members of the community.

We know that we will always be proud of you and your achievements and that with the aid of the Almighty you will always act and live in the true spirit of our traditional heritage.

May the Almighty grant you many years of health and happiness.

Sincerely,
Rabbi Charles Friedman
English Principal

TRATION

Dr. Samuel Belkin
President

Dr. Shelley Saphire
Supervisor

Mr. Samuel Levine
Director

TABLE OF

FACULTY .....Page 9

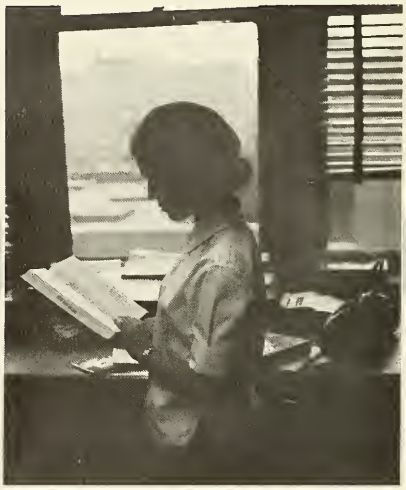

GRADUATES .....Page 17

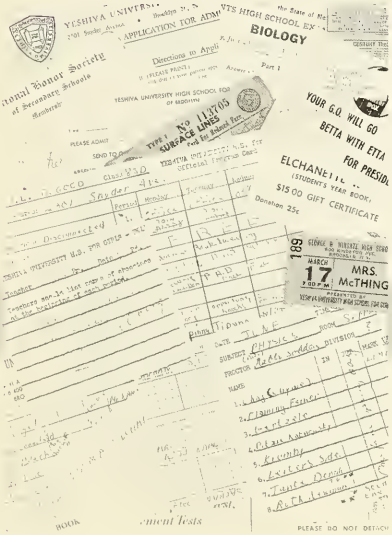

DIARY .....Page 49

CONTENTS

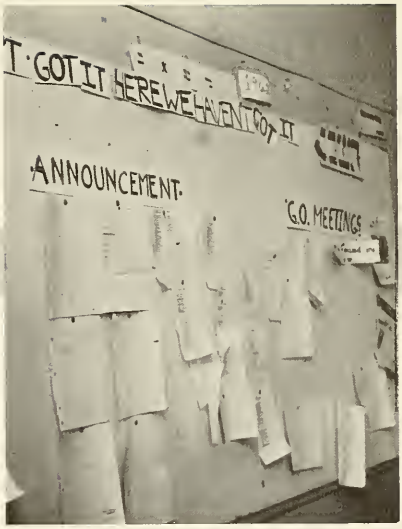

ACTIVITIES .....Page 57

ADVERTISEMENTS .....Page 83

. . . . . and this is our little friend Gabe — yearbook mascot and general helper to the Elchanette.

WHEW!

FACULTY

קודש

Mr. Alvin Kamber

Mr. Joseph Weinstein

Rabbi Yaakov Dardac

Dr. Samuel Linick

למודי

Mr. Isidore Hoffman

Dr. Jechiel Lichtenstein

Rabbi Shabtai Rubel

Rabbi Eli Rosenmund

NOT SHOWN
Mrs. Gottlieb
Dr. Jofen

Rabbi Moshe Berenholz

MATHEMATICS

Mr. Milton Spin

Mrs. Ruth Hochbaum

Mr. Harold Raab

Mr. Maurice Mashal

LANGUAGES

Mr. Isaac Cantor

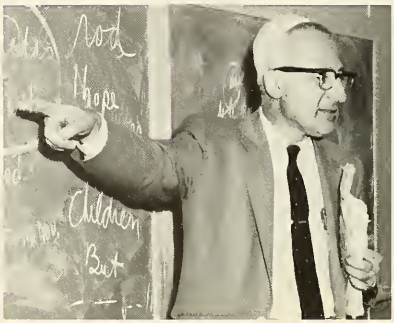

Mr. Henry Fohr

SCIENCE

Miss Zeva Epstein

Miss Ann Epstein

SOCIAL STUDIES

Mr. Hyman Lee Lapidus

NOT SHOWN

Mrs. Lila Gold

Mr. Louis Kussin

Rabbi Jacob Sodden

ENGLISH

Mr. Robert Bassel

Mr. Albert Glass

Dr. Morris Applbaum

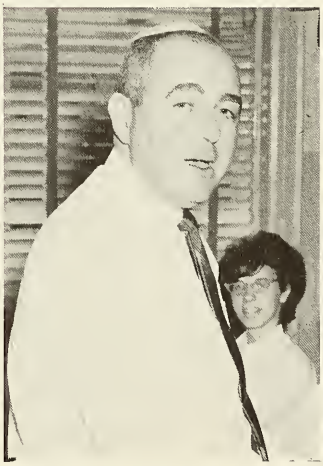

Mr. Paul Gendler

Mrs. Eva Adelman

Mr. Arthur Minirof

HYGIENE

Mrs. Jeanette Halpern

ART

Mrs. Edith Jacobson

Mr. Seymour Silbermintz

BUSINESS

Mrs. Esther Tessel

MUSIC

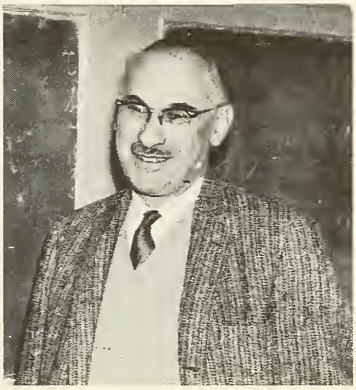

Mr. Emery Grossman

Aha! So now we know where that Ben-Ur went!

My cup runneth over.

Beans, Mr. Spin?

Bob, it is true what you told Issac

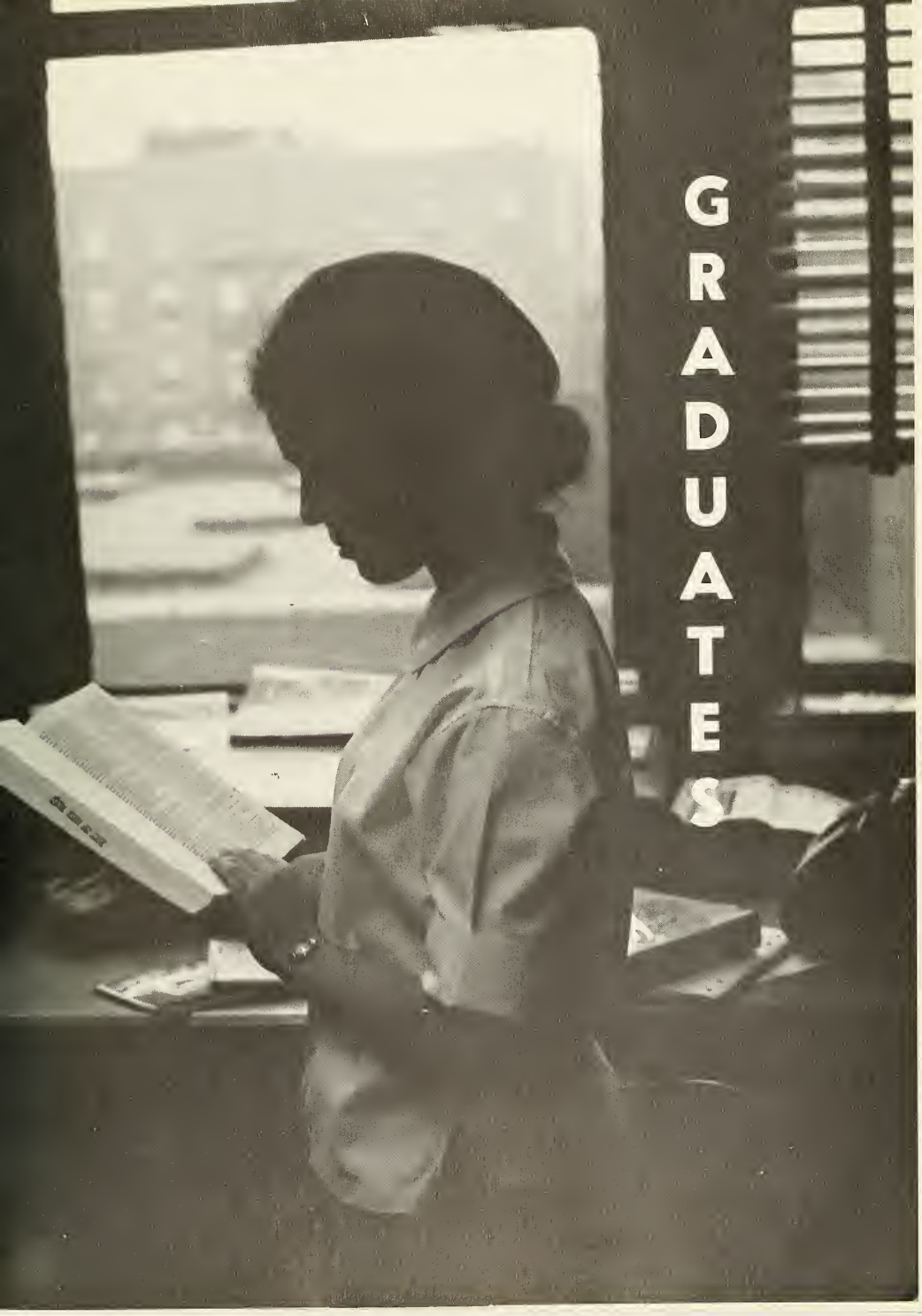
GRADUATES

SALLY ALTER
שולמית

Oh Captain, my Captain, our fearful game is won . . . don't dilly-dally—give the ball to Sally . . . never without a ready smile and a friendly word . . . first in name—first in the game—and first in the hearts of her classmates.

There is no lady in the land
Who's half so sweet as Sally.

שובי השולמית ונחזה בך, קומתך
דמתה לתמר.

GAIL ANGIEL
אביגיל

A halo of serenity surrounds her every word and deed . . . a kind word for all . . . our "art"istic masterpiece . . . a smile leaving lasting warmth . . . glowing inner beauty transmitted to her being.

A spirit still and bright
With something of angelic light.

אור וחיים גיל ושמחה ימצא בה.

HINDA AUFRICHTIG
הינדא

Twinkling black eyes . . . a Shirley McLaine hairdo with the talent to match . . . acting, singing, directing—all the essentials for a memorable performance . . . smart, sincere, sociable—an outstanding girl who has directed her way into the hearts of all.

A quick responsiveness in word or deed
The will to follow or the art to lead.

החן והיפי כסות עיניך, ושירה ומשחק הם
אוצרותיך.

EILEEN BLACKMAN
איטה רחל

Blackwell's black-haired successor . . . comes through with a pinch . . . always "Joshing" around . . . puts the holiday spirit into the Chagim committee . . . there's some"thing" about her that bewitches us . . . have "patients"—will succeed . . . great ambitions and greater deeds.

Her eyes are sapphires set in snow,
Resembling heaven in every wink.

מבטי נפת כצוף נוזלים מלבה
ללב כל.

ARLENE BLUMENTHAL
אסתר

A warm heart . . . a helping hand . . . sewing "suit"ed her fancy . . . timely quips unexpectedly erupt through the surface of her calm demeanor . . . her cooperative ways will sell her a ticket to success.

Whose armor is her honest thought
And simple truth her utmost virtue.

אור עיניך מביע את אמרי לבבך הטהור.

NANCY BLUMENTHAL
נחמה

Our Israeli-born miss . . . complexion like milk, hair like honey . . . beneath a gay exterior sparkles an even gayer personality . . . makes winning friends and elections her "business" . . . only girl in the school who blushes purple . . . she is our sunshine.

Nothing is worth the wear of winning
But the laughter and the love of friends.

ניב שפתיך ידובב ועיניך תאורנה את כליל
הגיל שבלבבך.

NORMA GLORIA BOOK
נעכא

Book by name and profession . . . a "memorable" miss —charming and gay . . . commuter—had a four-year pass for Flatbush sidewalks . . . dark hair, fair skin . . . eyes that are pensive . . . our very figure-ative sophisticated deb . . . a soft-spoken scholar . . . quietly garbed in fashion.

Few things are impossible
To intelligence and skill.

נחל נובע מקור חכמה, נוגה
וגם צוהל.

MARTHA BRAFMAN
מלכה

Sew, Sew pretty . . . stitched in style . . . another in the cavalcade of Central's pulchritudinous stenographers . . . Kamber's cutie . . . Cantor's prey . . . Flip it . . . Dip it . . . Twirl it . . . Whirl it . . . joy to all . . . needs no other reason for her presence than herself.

The hand that made thee fair
Hath made thee good.

מפז ומפנינים יקרים עדנת לבבך
וטהר שפתותיך.

MIRIAM BRUCH
מרים

A personality like fireworks . . . sparkling, glowing, and colorful . . . our goodwill ambassador to Israel . . . introduced the pachanga to our class . . . our whirlwind . . . has an eye for fashion . . . is a gale of laughter and song.

From crown of head to sole of foot
she is all mirth.

מגיל אשרה עיני כל מששון תאורנה.

TOBY CHAJMOVIC
טובה

Copious notes . . . notable co-editor . . . knowledge came and wisdom lingered . . . a harmonious blend . . . a sense of humor . . . a sense of dignity . . . grand, gracious . . . gggg-gezundheit . . . doing easily what others find difficult is talent . . . doing what is impossible for talent is genius.

The reason firm, the temperate will,
Endurance, foresight, strength, and skill.

טובה חכמה מפנינים, ולב טוב מיהלומים.

SUSAN CHAZAN
זיסל

If life's a flower here stands a rose . . . adorning and adored . . . a smile that cheers and delights as it lingers . . . a model in "sew" many ways . . . a raffle raiser who has made her bid for success . . . a child of joy.

A pair of azure eyes
As glowing as the summer
And as tender as the skies.

זוהי אשר ענג נער, עם זך החבצלת
כרוכים בה.

JUDITH CHILL
זלאתי

Something about this girl . . . has grace to win and glory to seek . . . her every phrase a string of perfect gems . . . philosophic and provocative . . . LIT. ED. up the Flame with imagination . . . ever a gleam in her green eyes . . . her pen is the tree whose fruits are expression.

The judgment calm, the intellect subtle,
Foresight, wit, and skill.

זרם החיים יצר בה רך וחדות והרים.

DEVRA COHEN
דבורה

Raaaabi Cohen's first born—Rabbi Sodden's first . . . from the "Hart" of Connecticut . . . literarily loquacious . . . spends the most fascinating summers. . . . "Who me?" . . . Yes, U.! . . . confident miss . . . question and answer as one . . . a girl of "high merits" and many gifts.

A waking eye, a prying mind,
A heart that stirs, is hard to bind.

דברי נעם משפתיה נשפכים, ושחוק שפתיה
טוב ומעודד.

SUZANNE MIRIAM COOPER
זהבה

So prime, so swell, so nutty, and so knowing . . . sparkling eyes and sudden smile in an ever-changing cap . . . enthusiastic editor . . . Hail to our Chief . . . as she does—so wisely is it done . . . a dramatic who has discovered herself . . . a living ray of intellectual fire.

The heart to conceive,
The understanding to direct,
And the hand to execute.

זהב טהור הנוצץ ומבריק שופע
מפיה ומפרי ידיה.

ROCHELLE ELLEN DERSHOWITZ
רחמה

Adds spice to our daily routine . . . sweet on "cocoa" . . . her joviality and good nature have sown the seeds of friendships in both Boro Park and Crown Heights . . . a critic and reviewer of books . . . never criticized . . . only admired.

It's nice to be natural
If you're naturally nice.

רך לבה כטל חמלה רווי.

MARLENE LEE EHRENREICH

מלכה לאה

Always a song in her heart . . . a heart as good as Gold . . . strives assiduously on her path to success . . . nice by nature . . . diligent in her studies . . . earnest in her ways . . . a friend in deed, is a friend.

Kind hearts are more than coronets.

מה עוד חביב משמחת לב תמים.

ELEANOR D. FEINER

איטה דבורה

Double, double, toil and trouble, "Flame" burns and ideas bubble . . . a scientific literateur . . . her stature tall, as high as her heart . . . the quality that can deepest reach is sincerity . . . he who laughs—lasts.

Honor, anger, valor, fire,
A love that life could never tire.

את הסופדת חמדת לב כל, ומצחקת כי רב ששונך.

JEAN FEIT

גינה

Lightness of heart . . . gaiety of soul . . . always in a Spin . . . loves her job . . . how can anyone so sensible be so delightful too . . . a princess of a girl . . . a typist Tessel never taught . . . a "Jeanie" who has lit the lamp of knowledge.

Warmhearted, fair, and wise is she;
The heavens such grace did lend her.

גדולת נפשך והוד מראיך תעטי כאבן חן.

MIRIAM FRIEDMAN
מרים

Quiet as the falling snow . . . young in years, mature in outlook . . . peaches and cream complexion . . . praiseworthy and commendable merits . . . tall and stately like a queen . . . with hair that is her crowning glory.

So young, so fair,
Great without effort, good without foe.

מה יפית ומה נעמת אראלית נעורים.

REBECCA FRIEDMAN
רבקה

From Bradley Beach or Lawrence always to Central . . . what a trip . . . like granulated sugar—sweet and refined . . . her life arranged in orderly fashion—from her systematic nature to her meticulous dress . . . soft-spoken demeanor . . . denoting serénity.

Strongest minds are often those
Of whom the noisy world hears least.

רכה וענוגה, עדינה וזכה, כשלג לבן טהור.

RIVKA FRIEDMAN
רבקה

One of a set . . . unduplicated . . . easy going . . . with a quick wit . . . rousing responses . . . delightfully dimpled . . . congenial, lively import from Israel . . . exports cheer and good humor . . . the only way to have a friend is to be one.

A lively soul who knew
The inmost art to keep us gay.

רוח חגיגית משיבה על כל פני תבל.

JEAN GELMAN
גינה

Hair the color of golden moonlight . . . an expressive face—both sweet and saucy . . . her melodious laughter will echo in our hearts for many years to come . . . gay . . . gregarious . . . gracious . . . always a willing heart and a helping hand.

The way to be happy is to make others so.

גורמת אשר לכל יודעיה, כי זכת לב היא.

ETTA TEMA GERTZ
איטה טעמא

Mark her well—teachers usually do . . . a one-man presidium . . . unanimously elected . . . to tutor . . . to toil . . . to interpret the Torah . . . has the perfect reply to a teacher's question . . . is herself the perfect answer . . . all the success that comes to her isn't more than she deserves.

Of high ideals and virtue is her speech,
And gladly does she learn and gladly teach.

אור חכמה ומסירות לתפקידה עוטה.

ELLEN GOLDBERG
הו-ה

Her brain afire with a reddish glow . . . an avid historian—studies Livy, "Lapidus", and Leonides . . . efficiency is "type"cal of Ellen . . . good nature and good sense must ever be joined . . . a forthright, alright, upright girl.

Honest labor bears a lovely face.

חדות החיים משקפת בה ובשערותיה
האדמוניות.

LYNN BARBARA GOLDSTEIN
לאה

Always up on her toes . . . bubbling over with effervescent laughter . . . long-haired lass . . . library lady . . . expressive eyes . . . extensive talent . . engaging charm . . . the highest good is not only visible but felt within the heart.

Heart on her lips
And soul within her eyes.

לבן פניה כלבן לבה, ואור עיניה
כאור נפשה.

BARBARA GORDON
בינה מרים

A master of music . . . the song of our hearts . . . an accomplished alto . . . a chalil virtuoso . . . a lithe and nimble dancer . . . a conscientious crocheter . . . abundance of talent and creativity . . . overabundance of friends and acquaintances.

Her music flows from within
And reaches the hearts of others.

במחול תצא ותשיר בתהילה.

ARLINE LIBBY GUTHARTZ
ליבה

A flicker of fun in her eyes and her manner . . . a sparkle of enthusiasm in her every deed . . . our bouncing baton twirler . . . Libby's quips and queries liven up any class . . . her kindness is as large and encompassing as a prairie wind.

The ideal vivacity, wit, and charm.

לחייה מלאות עדנה ורך שושנים, לבה מלא
כל טוב.

AUDREY LYNN HAMM
אסתר מלכה

Emerald eyes in a setting of lovely lashes . . . sparkling smile . . . perfect coiffure . . . lends a helping hand on the office squad . . . an inspired hand to art . . . an expert hand to twirling . . . in action faithful . . . in honor clear.

A face of lily beauty
And a form of airy grace.

אות להב על לחייה, ונפת תטפנה
שפתותיה.

DEANNA HANFT
דבורה

Articulate sounds that ring out enchanting thoughts . . . always on the "write" side of things . . . reliability and loyalty—two of the most extensively used words in her extensive vocabulary . . . a soft answer that turns away all wrath.

Gentle of speech,
Beneficient of mind.

דמתה לגפן אשר ברבות ימיה
מרבה טעם וחסד.

FREDDA HOENIG
עליזה

A "featured" star . . . recaller and recorder of our daily events . . . sings with an Israeli accent . . . works with the accent on attaining good results . . . she has driven herself to make our Charity Drive successful . . . a diller, a dollar, a mighty fine scholar . . . ambitious and able.

The plainest sign of wisdom
Is a continued cheerfulness.

על כל הוד גדלה תפארת נפשך
צחוק ועליזות לבשת.

HANNAH HUDES
חנה

Dimples that crown a most delightful smile . . . her clothes in Vogue . . . her love of Sports by her enthusiasm is Illustrated . . . habitually happy, highly humorous and heartwarming . . . the way to be happy is to make others so.

None, none on earth above her,
To know her is to love her.

חן ונעם בשפל פניך המאירות.

TZIPORA KANOTOPSKY
צפורה

A number one girl who can debate her way through anything . . . a whiz at "edition" and subtraction . . . mature ideals and love of truth . . . tactful, thoughtful, talented . . . a quiet spark of light ready to burst into flame.

Wisdom and goodness are twin-born,
One heart must hold both sisters.

צועדת בראש בחכמתה, חריצותה, ובקולה הצלול וצח.

MOLLY KASSIN
מזל

Intense eyes of inherent beauty . . . elder of a tribe . . . "ranks" with the best . . . with just enough impishness to delight . . . classroom capers . . . chic choiffures . . . wit that's with it . . . loved for her remarks . . a remarkable girl.

Good humor is the heart of the soul.

מזל ! מי דומה לה.

SHIRA KELLER
שירה

"Providence" sent . . . has honorably served as Vice-President of Arista . . . her friends have admired her "noted" writing . . . the faculty has also acknowledged her ExcEllEncE . . . she has sought high grades . . . has set lofty standards . . . and has successfully achieved both.

With affections warm, refined,
She mixed such calm and holy strength
of mind.

שכל ותורת השירה תעטה כרקמה.

SHEILA ELAINE KLEIN
אסתר

In a listening mood she seems to stand . . . a being "clothed beautifully" in truth and merit . . . of manners gentle . . . of knowledge great . . . ENeŋGetic editor . . . acts as she prefers and so, as is right . . . her glowing eyes reflect her inner beauty . . . what she has given, has remained.

Thy modesty is a candle to thy merit.

אלף מעלות לך, ובראשם נצבת צניעותך.

BEVERLY SUE KOPF
בתי-ה שינע

Eye catching captain of cheering . . . adorable deliverer of debates . . . "J"oyful and "V"ivacious . . . a model person always dressed to perfection . . . a warm smile . . . a winsome way . . . she has shown us by her knowledge that truth is beauty . . . and by herself that beauty is truth.

Beauty is part of the finished language
By which goodness speaks.

בת יפת מראה וחן רב, מעוטרת מור וארגמן.

HELEN KROCHMAL
הנדה

Future designer with great designs for the future . . . admirable athlete . . . imaginative—she sets images on canvas as lovely as she herself . . . the reward of a thing well done is to have done it.

As the sun colors flowers
So does art color life.

היוצרת בידיה כל מראה עיניה.

PENINAH KRUMBEIN
פנינה

A cultured "pearl" formed by sincerity, goodness, and modesty around a nucleus of wisdom . . . enlightened us by the brilliance of the "Lapid" . . . strong-willed . . . soft-spoken . . . math is her favorite . . . she is ours.

Honored for her wisdom
Loved for her kindness.

פיה פותחת בחכמה, וכל דבריה פנינים.

FINA LANDGARTEN
צפורה

As fine as her name . . . an impish intellectual and a willing worker . . . never a "cross-word" . . . as secretary or anything else, she'll soar to success . . . like a sculptor she leaves a fine impression . . . sincere and good and filled with compassion.

Graceful and useful all she does,
Blessing and blesst where'er she goes.

צפיחית בדבש, מתוקה, צחה, ורבה, מבלי משוה.

BARBARA GAIL LANGERT
בינה

Our secret ingredients for the satisfying cup of coffee . . . dark as her hair . . . rich as her complexion . . . cream as white and pure as her deeds . . . just enough sugar . . . blended to perfection . . . to build lasting friendships.

With grace to win, with heart to hold
With shining gifts that take all eyes.

בתוך בבות עיניה כפלג־אלקים רן נעד־עד.

HARRIET LANTER
יהודית

Very personable vice-president . . . necessity: Harriet's neat notes . . . patience, modesty, truth—her guaridan angels . . . a mind that works with clarity and speed . . . always a friend to a friend in need . . . a miss we'll all miss.

A smooth and steadfast mind
Gentle thoughts and calm desires.

יפה את כתרצה, נאוה ונבונה, כיאה
לנערה עבריה.

AVIVA LEITER
אביבה

Small in age . . . average in height . . . tall in knowledge . . . always looking at the "Leiter side of things" . . . advocates a four-day school week . . . knit one, pearl two . . . red coat, yoo hoo . . . erudite girl with a confident air . . . studies, strives, succeeds.

Tender in years,
An elder in wisdom.

אשריך בת ישראל אשר לך
נתנה הדעת.

SUSAN LEVINE
שרה

Sophomore entrance entranced us . . . vibrant spirits . . . flashing eyes . . . flashing hair . . . her winning smile catches us off "guard" . . . a rip-roaring redhead . . as fragrance to a blossom so amiability to her being . . . lively . . . laughing . . . lovable.

Loved because she'll do and say
The nicest things in the nicest way.

שאננה ויעלת חן, ענוגה כקרן הלבנה.

HARRIET RHODA LIPPMAN
האנצע רחל

Diligent with a natural instinct for studying . . . knowledge gives height . . . accomplishment gives luster . . . patience and perseverance bring their own rewards . . . her high endeavors, an inward light that brightens the path before her.

For mercy, courage, kindness, mirth,
There is no measure here on earth.

חן שקט, של נערה עבריה.

HENIE LIPPMAN
העני

The President of Arista . . . welcome in any society . . . a sunny smile and a tinkle of laughter . . . a lovely voice combined with dramatic ability . . . a hit performance . . . a mind full of knowledge is a mind that is never apt to fail.

High erected thoughts
Seated in the heart of courtesy.

הוצק חן בדברי חכמתך.

HELGA MEZEI
הדסה

A lovely accent to accent her loveliness . . . eyes that shimmer like pearls . . . a dainty lass perfect by charm . . . a face that projects honor, truth and loyalty . . . to be loved is to love all.

Good nature, the more communicated,
The more abundant grows.

הנך יפה, עיניך יונים.

VERA MEZEI
אסתר

Fair in that she is never studied in her fairness . . . natural sweetness and goodness in her person shine . . . a petite little lady with a grand array of friends . . . an impish smile with mischief in every dimple.

Well-timed silence hath
More eloquence than speech.

אבן יקרה קורנת ומאירה.

NATALIE MILLER
נשל

Carries herself in a manner regal . . . senior booster, junior year . . . all her world's a stage and she has played many roles, each with equal ability and aplomb . . . words of power, eloquently uttered . . . firm principles nobly defended.

Adorned with the complexion of truth
And the accord of words with deeds.

נתנה התפארת במרומי מצחך, וההוד במבטא שפתיך.

RACHEL HELEN MORGINSTIN
רחל חי-ה

All American grin . . . her laughter is as contagious as her enthusiasm . . . our matchless matchmaker . . . golden gaiety . . . auburn hair . . . laughing dancing eyes midnight fringed . . . enough ease to put you at yours . . . a wonderful girl.

Goodwill, friendly speech,
Like gentle sunshine in early spring.

רננת חיים, מלאה נעם וזיו.

DENAH NEMETH
דינה

Spins the threads of poetry as golden as her hair . . . has a sincere interest in the welfare of all . . . courageous explorer of varied courses . . . a doting aunt . . . a dedicated student . . . a devoted friend.

'Twas her thinking of others
That made you think of her.

דרכיה דרכי נעם וכל נתיבותיה
צניעות ותם נפש.

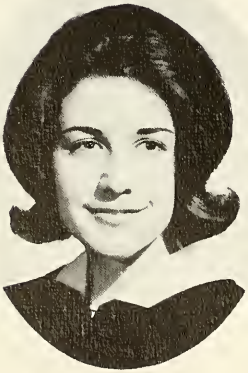

RUTH NEWMAN
רות

A way of expression uniquely her own . . . every golden train of thought strung together by dramatic ability and legal capability . . . the debator . . . "junior sophisticate" . . . a marked and "merit"ed individual . . . dynamic personality . . . a rarely gifted being . . . well made . . . well wrought.

Choice word and measured phrase,
above the reach
Of ordinary man, a stately speech.

רוח היצירה, אצילות, ודעת כרוכים בה.

SANDRA OCHS
שושנה

A portrait of beauty . . . exotic eyes . . . exquisite smile . . . a lively imagination rules her artistic hand . . . a creative brush used skillfully on palette and hair . . . a paragon of elegance and grace.

A face that's best
By its own beauty dressed.

שערות דאשך יפו, רכו, סביב
פניך הנעימות.

RIVKY PERELSTEIN
רבקה

A genuine treasure . . . wears generosity as a jewel . . . never wearies of making friends . . . a class vice-president by popular demand . . . look into the spirit . . . therein lies the secret of her thoughtful deeds.

Charm strikes the sight
And merit wins the soul.

רחבת הלב, כרוח בים מלא.

KENDY PLOTZKER
קענדל

Our mistress of ceremonies . . . "carries" laughter to all . . . wit like champagne—not only sparkles but is sweet . . . a treasurer who's a treasure to her friends . . . a treasure house of Yiddish "chain" . . . all her ways are winning ways.

The music of her laughter is
Strung from the golden harp of goodness.

קרן נגה נאצלת, מבשרת קרבתה.

HELEN POTOCKI
חי-ה שרה

The face of an angel . . . the soul of a poet . . . burning emotions expressed with depth . . . V.I.P. from New Jersey . . . vivid imaginative personality . . . perfect features, perfect face . . . a girl of beauty . . . a joy forever.

Like Heaven's image in a smiling brook,
Celestial peace was pictured in every look.

חמדה גנוזה ללב — עיניה ירק שלהבת, חיוכה
חיוך אמונים רב חסד, והליכתה אצילית.

ANITA PRESLER
אנינה

A friend of U's and mine . . . liked by students—misunderstood by teachers . . . our Benny Goodman who can play the chalil . . . a vibrant and obstinate idealist . . . honesty's her best policy . . . sparkling, spirited, sincere.

'Tis good to be merry and wise,
'Tis good to be honest and true.

אילת התמימות, כבת מלאכים החכמה.

MIRIAM RAPPAPORT
מרים

Looks analytical until she smiles . . . a level-headed girl always on the level . . . a blending of sense and sensibility . . . debates the issues and issues the vollies . . . already a gourmet cook . . . like cream she hopes to rise to the top.

Clear convictions coupled with a firm will,
Unwaveringly directed towards the good.

מלים מלאות טעם ורגש מביעה.

LEAH ROSEN
לאה

Our exotic class A import from Israel . . . did a good job editoring our Hebrew compositions . . . an even better one on the Elchanette . . . reserved yet a reservoir of strength . . . the current of her charms flows like the gently rippling waters of silent brooks.

For loveliness lived with kindness
That she might admired be.

לבבה נוצר אהבה לזמרה, ועיניה הכחולות
נוצרות את שביב החיים.

FRIMIT ROSENBAUM
פרומיט

Always laughing . . . halves our sorrows—doubles our joys . . . a maiden fair with golden hair . . . Jack-in-the-box . . . never know what she'll pop up with next . . . singing, mimicking, or 100 on a test . . . distinction is the consequence, not the object, of her mind.

A heart that's wonderful and true,
A heart that's ready to sing.

פני מלאך טוב שמלאו חן, יפיקו ששון
לב עניו.

SHERRY ROSENBERG
שרונה

Happy goes as lucky goes . . . pert, petite, and pretty . . . clothes of quality . . . qualities of value . . . Central's leprechaun with her own kind of mischief . . . born with the gift of laughter and the ability to share it with others . . . the cutest cookie Lowen's ever produced.

What is the worth of anything
But for the happiness 'twill bring.

שוטפת, צוהלת, מברקת, בטל דשא
החיים.

ELLEN ROTH
חי-ה

A friend to truth . . . genteel in dress and dressed in gentleness . . . a sports-whirl in sportswear . . . thrice blessed . . . neatness, sweetness and athletic fleetness . . . oriental eyes . . . classical features . . . yet beauty without vanity.

Beautiful in form and feature,
Lovely as the day.

חן קסם גזרתך, וחוט שני שפתותיך.

RIKI ROZMAN
ריקלה

Efficient official . . . "bowls" us over with her many talents . . . racks up affection as great as her scores . . . has friends numbering in the millions . . . contacts numbering two . . . extraordinarily extra-curricular . . . knows her ABC's . . . alert, bouncy, cheerful.

To be popular with all
Is the best of good gifts.

רוח נתנה בה, לעזור בחברה
ובמשחק.

ELAINE RUBIN
חי-ה

Cutest chess and checkers captain . . . "Frank"ly forensic . . . an athlete "shooting" for the stars . . . a warmth so special to brown-eyed blondes . . . her typing pleases some of the people some of the time . . . her vivacity and high spirits please all of the people all of the time.

The gift of gaiety is
The greatest good fortune.

חן חיים לך, חן קדומים בוער
בלהבת.

HARRIET RUSS
הני-ה

To enchant, to enlighten, to teach . . . uncertain as to AB or BA . . . sure to get her MA's . . . a master of her mind, a masterful memory, a master of French her goal . . . glinting auburn hair and a fire red personality . . . a captivating smile . . . impressing all.

Knowledge and actions are twins,
Each glorifying the other.

הד מעשיה ישמע במזדרון החיים.

TOBY SAFRAN
טובה חנה

Soft-spoken senior . . . level-headed, level-tempered . . . imbued with intellectual curiosity and endowed with comprehension . . . well-dressed, well-read, well-liked . . . a true and earnest person . . . reflected by the many who are proud to be her friend.

The fairest garden in her looks,
And in her mind the wisest books.

טיב חכמתך כאבן יקרה, וכנאד היין
כלך את שופעת חמדה.

JANET SCHECHTER
רחל

Bubbling, bouncing, buoyant . . . a good nature . . . a "Pioneer"ing spirit . . . loved for her laughter . . . acclaimed for her exuberance . . . attired with brightness . . . saucy, gingery, peppery . . . a well spiced personality pleasing to everyone's taste.

Vivacity and wit
Make one shine in company.

רחל, רחל, אורך יעל, ובצחוקך
את תשמחי לבב אנוש.

NATTALIE DEBORAH SCHLOSSBERG
דבורה

So warm and wonderful . . . daffy yet delightful . . . an active and admirable actress . . . charming smile . . . disarming wit . . . tonic for a dismal day . . . Nattalie . . . one part humor . . . a bit of friendliness . . . and a pinch of sincerity.

As full of humor as of kindness,
Princely in both.

דיצה, וחדוה, אהבה ואחוה, ושלום
ורעות ימצאו בה.

DOLLY SCHNALL
דבורה

A perfect harmony of personality and intelligence . . . our photogenic photographer . . . math "Raab"idly captured her interest . . . her charm and warmth quickly captured our hearts . . . a delightful person . . . a pleasure to be with . . . a "joy" to know.

Wit to persuade
And beauty to delight.

דברי פיך ימתקו, ולבבך
יזהיר בתמימותו.

ESTHER SCHNEPS
אסתר

A True Bnei Akivanik at heart . . . a Sabra in spirit . . . does only what she believes in and believes in what she does . . . a one man dance festival to her own chalil accompaniment . . . a "lebedik" and talented girl.

Light of step and heart is she.

אז שוררה הדסת שרון ותרקוד ברון.

SANDRA SCHWARTZ
שרה

As the beautiful snow . . . eyes like its crystals—heart like its glow . . . mastered the merry, tender knack of making one feel good . . . made a thousand friends and kept them . . . honor and mirth . . . gentleness and charms.

They are only truly great
Who are truly good.

שחוק ושחות מלב מלא אז נבעו.

JUDITH REBECCA SHMIDMAN
יהודית רבקה

Lilting as music on a summer's day . . . a Canarsie commuter bringing Massad into our midst . . . our French "mademoiselle" so becomingly petite . . . artfully gifted . . . mighty is the hand that paints . . . mightier is the imagination that inspires it.

The art in which the hand, the head,
And the heart go together.

ידה אוחזת במכחול, ולבה במעשים טובים.

ELAINE SILBERSTEIN
זהבה

Exuberant spirits that attract friends . . .. a personality that enchants them . . . an avid reader . . . a mind that retains . . . she advocates less homework and higher marks . . . mischief in eye . . . gaiety is her theme . . . let laughter be her song.

Her eyes' blue depths are lifted,
With fun and friendship stirred.

זקופת קומה כתמר, מלאה כחמת תירוש
נעורים.

ROSALYN SILVER
שושנה

Laughing, smiling, singing, beguiling . . . dances in an artistic way . . . perfect profile . . . pixie personality . . . dreamy . . . way up in the clouds . . . and brings us back a bit of heaven . . . a model face with a cover girl look.

A dancing shape, an image gay,
To haunt, to startle, and waylay.

שושנה עלי רוח, מלאה חיים ורך.

JOYCE SINGER
הינדה

Always a pretty picture . . . she and her "doll" inseparable . . . like her math, all she does adds up . . . personality plus . . . multiplied by school spirit . . . an undivided heart . . . to be rich in friends is to be poor in nothing.

For truth hath such a face and such a mien,
As to be loved needs only to be seen.

הדר כבוד הודך יקרין צניעות ותמימות לב.

SHEILA SINGER
שלהבת

Fascinating individualist . . . a dual personality . . . outwardly an attractive, gregarious humorist . . . inwardly wise in the ways of psychology and philosophy . . . always striving to find the middle road . . . full of life, song and humor.

She imparts vivacity, novelty, and exuberance.

שלהבת השירה בוערת בלבבה כאש שלהבתיה.

RITA SIROTE
רחל

A well blended mixture of intelligence, talent, and fun . . . ardent intellect . . . a joy to be with . . . who can play second fiddle to her piano . . . her fingers deftly play on life's keyboard a melody charming and sweet.

She that was ever wise and never proud,
Had tongue at will and yet was never loud.

רוח חייה כגל־תמיד, ישק שממת עולם.

HELEN STEINMETZ
חני-ה

Loads up on liveliness . . . bursts forth with fun . . . entwined and en"twist"ed in our hearts . . . upped the annual income of Madison Square Garden . . . our Nordic beauty of blond hair and blue eyes . . . a ray of light.

O' how much more doth beauty beauteous seem
by that sweet ornament which kindness doth give.

לבב ועין ביפיה נקשרו, ויחזו תארה ויאשרו.

EVA STREIFLER
חוה

Bright spirit . . . brilliant hair . . . Titians' "type" . . . fingers that fly over the keyboard . . . her wit is the salt of many a conversation . . . piercing eyes . . . imaginative, irrepressible, invaluable . . . her smile is a ray of light that illuminates our day.

There is more heart in humor
And more head in wit.

חדות סתר במחלפות דאשה אשר
הזהיב אור יום.

JUDI SUSSER
יהודית

Holds the "key" to our hearts . . . she "rings" the bell . . . gamin-like grace . . . gracious manner . . . ivory glow . . . ebony tresses . . set a record for making lasting Friendships . . . the spirit of Israel in our midst . . . Linick's "Zese maidle" and ours too.

To thee only, G-d granted a heart ever new,
To all always open, to all always true.

יקר זיוך, על כל סביבך בחסד־אל הגהת.

GAIL DEVORA TRAINER
גילה דבורה

Modesty is goodness and wisdom combined . . . her prize formula for winning friends—quick to forgive . . . slow to anger . . . our studious stenographer . . . her many virtues would take a lifetime to count.

How great a joy in life they share
That are so wondrous sweet and fair.

גיל חיים וטהר לב בה, פורץ וממריא.

LONA TRENCHER
לאה

A captain of cheering as well as charms . . . a girl of grace as well as goals . . . ripe olive eyes that entrance . . . highly styled hair . . . constantly in style . . . strong-willed . . . striking . . . studious . . . her will—to climb . . . her aim—the sky.

A maid on whose cheeks, on whose brow,
in whose eyes
Shine beauty and pleasure.

לבב ועין ביפיה נקשרו, ויחזו תארה ויאשרו.

CAILA WEISBERG
כילה

Original propounder of the AAA . . . ads, ads, ads . . . in stature tall, in charm taller . . . in personality tallest . . . dressed to suit all . . . our lovely linguist . . . golden hair and golden deeds.

A lovely lady, garmented in light
From her own beauty.

כתפוח בעצי היער, חמוד ופריו
מתוק לחך.

TOBA WEITZ
טובה

Poise and personality plus a merry heart . . . a Sophomore surprise—Head of the Service Squad . . . mixes and matches her work and play . . . claimed by Arista in her Junior year . . . burnished hair . . . burning cheeks . . . twinkling eyes . . . a sparkling smile . . . Life must be worthwhile.

'Tis wise to learn,
'Tis G-d like to create.

טל חיים, גם עדנה ורך.

DORIS YUTKOWITZ
שרה

Delightfully refreshing wit . . . boosts our spirits with her capricious capers . . . has displayed her KEE-TOV acting ability . . . debates with the best . . . loved for the good cheer she imparts . . . "featured" forever in our minds and hearts.

All succeeds with people
Who are good and gay.

ששון שמחה וזמרה ימצאו בה.

BETTY ZAKHEIM
בתי-ה

Black haired beauty . . . black eyed mischief-maker . . . a coin collector with a "rubel" at heart . . . keeps our Chumash class in a roar (rather in a meow) . . . Rembrandt's rival . . . draws friends as easily as she draws for the Elchanette.

And all that's best of dark and bright
Meet in her aspect and her eyes.

בת צחוק על פניה, ומכחול בידיה.

MERRY ZWEITER
מלכה

Eyes that captivate and a mind that meditates . . . a "maccabee" at heart . . . when she speaks what elocution flows . . . views the world through rose-colored glasses . . . holds strong to her principles and so is held in respect.

A subtle grace of heart and mind
That flows with tactful sympathy.

מלבן פרחים, אורו צחו פניך, כי מאירת עינים את.

New York State Regents Scholarship Winners

Toby Chajmovic
Judith Chill
Suzanne Cooper
Eleanor Feiner
Jean Feit
Etta Gertz
Deanna Hanft
Sheila Klein
Beverly Kopf
Peninah Krumbein
Fina Landgarten
Aviva Leiter
Henie Lippman
Ruth Newman
Toby Safran
Elaine Silberstein
Merry Zweiter

Merit Commendations

Toby Chajmovic
Devra Cohen
Suzanne Cooper
Etta Gertz
Peninah Krumbein
Fina Landgarten
Ruth Newman

National Honor Society Scholarship Finalist

Ruth Newman

Alternates

Gail Angiel
Hinda Aufrichtig
Rochelle Dershowitz
Miriam Friedman
Tziporah Kanotopsky
Denah Nemeth
Kendy Plotzker
Kendall Plotzker
Rita Sirote
Toba Weitz

Mayor's Committee on Scholarship Achievement Award

Tziporah Kanotopsky

Grand Street Boys Foundation Service Award

Etta Gertz

Nursing Scholarships

Gail Angiel
Arlene Blumenthal
Miriam Friedman
Denah Nemeth
Esther Schneps
Sheila Singer

DEAR DIARY...

YESHIVA UNIVERSITY HIGH SCHOOL FOR GIRLS

2301 Snyder Avenue

APPLICATION FOR

BIOLOGY

Directions to Appli

Part I

Answer all

"For leadership and loyalty" Vote Fina Landgarten School Secretary.

YOUR G.O. WILL GO BETTA WITH ETTA FOR PRESID

ELCHANEIL ..

(STUDENT'S YEAR BOOK)

$15.00 GIFT CERTIFICATE

Donation 25c

TYPE 1 No. 113705 SURFACE LINES Card For Reduced Fare

YESHIVA UNIVERSITY H.S. for Official Program Card

Class 8 3D

DOGOOD Snyder Ave.

Period	Monday	Tuesday	Wednesday
1.	Office JOIN	office JOIN	

Disconnected

YESHIVA UNIVERSITY H.S. FOR GIRLS

should list names of beginning of each period.

Basketweaving

Donut - Hot Choc.

Free

opportunity knocks

go away no one's

GEORGE W. WINGATE HIGH SCHOOL 600 KINGSTON AVE. BROOKLYN, N.Y.

MARCH 17 7:00 P.M.

MRS. McTHING

PRESENTED BY YESHIVA UNIVERSITY HIGH SCHOOL FOR GIRLS

DATE JUNE ROOM S. H.

SUBJECT PHYSICS DIVISION

PROCTOR Rabbi Soddy

NAME	IN	OUT	MARK
1. Chaj (Chyne)			
2. Flaming Feiner			
3. Gertzele			
4. Pitzie Katnepsky			
5. Krumby			
6. Leiter's Side			
7. Tante Denah			
Ruth Newman			

ISSACA ELCHAN

Mr. AK

SABRA

Freshman

We were shocked out of eight years of stupor . . . expected building . . . found Central . . . Where's the gym? . . . Where's the auditorium? . . . Where's the Principal? . . . First period. . . . Kamber's first oration. . . . Put your name where it says official class in the right hand corner of the upper half of the lower right hand section of the red side of the card which has the little numbers. . . . I said your Hebrew name — not your English class! . . . There's always one in a class . . . . . second period . . . English . . . Room 26. . . . Watch out for the swinging doors. . . .
What door? door? door? door? . . . Mrs. Halpern, can I please get the mail . . . huh, please, please? Stroll to post office. . . . Stroll to Church Ave. . . . Run to T.A. oops! . . . First snow. . . . Rivkah and Janet caught white-handed . . . Introduction to Charlie. . . . Does your mother let you stand near open windows? . . . Speaketh Blech, prophetess of political affairs. . . . Kennedy buttons, bows, and photos. . . . Swoon! He's cute. . . . April Fools — change of rooms — tongue-in-cheeks Kamber fools us . . . and teaches! . . . Rubel: What is the difference between men and women? Why Rabbi! We thought you knew! . . . But Dr. Lichtenstein why didn't this scrapbook get 100 . . . it did last year . . . New insight into world geography — "Reason for the population explosion in India is the lack of T.V. sets." . . . Blech gets engaged. . . . Blech gets married. . . . Cowen listens to the radio!

First day — after bloody battle among upperclassman we are affectionately adopted as someone's ½ credit ice-cream sandwich.

Cockroaches eye us with a look of suspicion — we're invading the privacy of their warehouse.

Kamber walked in the first day, (no he's not Lilker's brother!) synchronized watches with himself, barked at Etta, and began "the legend of Alvin Kamber."

"Miss Lippman, just because you're wearing lipstick for the first time doesn't give you the right to talk!"

Aristotle Contemplating . . .

Maitre corbeau sur un arbre perche.

Sonnenfeld's daffy definitions:
longevity means lines going this way,
hems mean lengths going that way.

Freshman weekend — Rozy brings Carlbach..... Sigh!

Remember the intimate little red notations on all homeworks returned from Senor — "You had 97 mistakes in this assignment try to do better next time."

Roll Call

Joseph Alden, Bernard Blackstone. . . . Senor, excuse me Senor, but is that the right roll book?

Quite right m'dear pardon me, Mademoiselle Aufrichtig, Mademoiselle Blumenthal. . . .

הילדה בכתה שישבה בפנה,

לא הבינה את השירה היפה.

Student: Mr. Glass, excuse me but I can't see the blackboard.

Mr. Glass: Oh, you can see through me. I'm Mr. Glass! Hah, Hah.

Quotable quotes. . . . *Mr. Kussin* "I wear glasses because I have pupil trouble.

Sign of a Soph: big brown manila folder, shedding crayolas, erl cloth and speedballs.

Come down from there this minute!

And who said this?

"So speaking about churches 'Lehadlik' I always daven with 'Kabalah."

Sophomore

At 11 o'clock we will rise, salute the flag and then march out of the room. . . . But Mrs. Jacobson aren't you patriotic? . . . Where is Doris Cohen? . . . perpetual absentee . . . it's a reflex . . . a habit . . . no, a fad . . . "What is this, an exodus?" . . . Mr. Weinstein hits the jackpot, the "immortals" are his for a term. . . . Epstein edges closer to Tzippy. . . . Tzippy edges closer to the blackboard. . . . Alper asks — "What is the sum of xx plus xy?" . . . Quick reply — a male! . . . Dr. Lewin walks in — quick what Pasok? — Perek? — I don't even know what Chumash! . . . Teacher teaches one subject. . . . Erasmus students teach another . . . we strain our necks watching while they strain theirs. . . . Straight-faced Faigie convinces Senor that she was writing answers on that small sheet of paper during the test to check them at home. . . . resourceful — huh! . . . Harriet starts her life as a yo-yo . . .AB . . . BA . . . AB . . . We get personalized microscopes with our very own stickers! . . . "I see it! — hey look I found it!! — It's in focus — the gamma globulin globules" — that's your finger stupid! . . . And amidst the soft strains of the Swanlake Nutcracker Suite opus 79. Mr. Grossman's voice — "Will someone get her smelly lunch out of this classroom!" . . . But Mrs. Green I only cut my finger, must she bandage my mbrmfoof. . . . "Fuchees" tries hard but all she encounters are paper eyeballs. . . . Bowling, Bowling, No Nancy — you can't follow the ball down the alley. . . .

Junior

Annenberg: The mad bomber. . . . Don't worry in case of fire — plenty of water in shower rooms downstairs. . . . Annenberg leaves. . . . Annie's classes have to wait for biology. . . . First big test. . . . merit. . . . more to come. . . . Place papers on the desk so that the left corner is facing toward Mecca and the paper is parallel to your nose. . . . When I say begin begin. Begin. . . . We learn Mishpatim — If an ox gores Simon and Reuben gets in the way — and the ox gores him instead — Does the "Eved Ivri" have to pay "keren" and "chomesh"? . . . "A" class starts weekly visits to Dr. Lewin's office. . . . Was that a cat in Weinstein's class? . . . Spin tells averages — "But I can't be 87th there are only 86 girls in the class". . . . But Aviva — a 24 hour virus every seven days? . . . School elections — Etta wins. . . . Blame it on the Bossa Nova (Shall we dance?) . . . Overheard in a boring dinim class "Hey this Shulchan Aruch is interesting!" (But the class is learning Dinay Chanukah). . . . Central lunchroom (Huh!) becomes automated. Don't give me a sandwich mom — I can buy blueberry pie and cream of mushroom soup in school! . . . Jewish History and Rabbi Rosenmund goes Zero Zany.... "Hey, Kendy you just got a zero" — "But I wasn't even in the classroom" — "Now that's a dumb excuse."

It's better than waiting for the Tomkins bus!

אלע מענטשען זיינען ברידער,
ברוינע, שוואַרצע, געלע, גרינע.

Oh . . . Mrs. Halpern, can I please buy a . . . excuse me Mr. Kamber!

The Regents test us in two languages: French and Spanish. We pass with a third—sign!

Toby becomes our pretty plaster poster paster—school blossoms forth in "Ma'amarim," "Pitgamim," AK's, and well placed signs . . . . "Va'yigash," "Va'yeshev," "Va'yaitzay."

We learn Chumash with Parush "Ramab," (Rabbi Moshe Berenhotz) and Dinim with mathematical equations.

אור — שבת — שמחה

Magoutude — refers to maggots of angles.

בחינה

לדלג שורה בין כל תשובה:

באיזה ענין נאמר?

56 7/13
35 8/13
9 1/13
101

1) When I was in the army . . .
2) Maaah?
3) Excuse me, have you seen Miss Brafman?
4) Shaddup! and pray to the old man upstairs.
5) I feel nushus!
6) "Beetee Bva'hkasha"
7) "Vaiter, Vaiter . . ."
8) You are very lucky to have a teacher like me.
9) I will not continue until all the pieces of paper are picked up.
10) Let's make a deal!

ANSWER THESE QUESTIONS.

1) Complete this progression.
   14, 23, 34, 42, 50.
2) During the present war how are periscopes utilized?

לפי מה ששוחחנו בכתה, הזכירי מה שכת תורה צריכה להפש ולמצא בכן זוגה.

לזהות

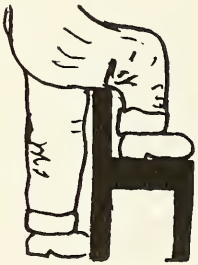

בשנה הראשונה... מר קמבר מכניס אותנו לפרוזדורים הקדושים של סנטרל ומסתכל על פנינו... דקדוק עם גברת זוננפלד „אתי ונתי תת"... נביא עם ד"ר לוין — הכתה נעימה, המקצוע קל אבל הוא לא מדבר בלשוננו... בתי, בתי... אנחנו רק משפחה סינית גדולה... כל הכתה יוצאת... מה זה יציאת מצרים?... הוא בוכה — מה זה ים סוף?... טילנו עם שטייף... שמעי נא!!! — לדעת מעשה מרכבה בלי שגיות — אבל לשאל שאלות — הסס ושלום! אסור!.. דר ליניק נתן טעם למקצע יבש... מר קמבר עדיין מסתכל... האם מר קמבר שכח ירושלים מעוד זמן רב? — כנראה, לשונו עוד נדבק לחיקו... הקדושים מרדו בקדושים... הכתה מדברת למר הופמן... מר הופמן מדבר לד"ר לוין... ד"ר לוין מדבר לכתה... עדיין המרד נמשך. פרלמן הפיטן... האגודל המפורסם של רב ברנהולץ רוקד לפנינו... גיכער, גיכער... מי נותן ציון בחזרה? אני? ח, ח, ח... תנו חצי יחי לרב דרדק... „המסכילים" מדברים על המשכילים... עולם הפוך משעה הראשונה בשעה השניה... „חסיד שוטה"... אל תאמר לבעל תשובה — „זכור מעשיך הראשונים"... רב חובל בגומת חן שלו „משתדל" ללמד... „ולמלשינים אל תהי תקוה"... ...אבל רב דרדק, איך נפרנס בעלינו ב„כולל" בלי הכנה במכללה (חס ושלום, לא עלינו), הלא רב רוזנמנד אמר שאי אפשר להתפרנס בלי לימוד אוניברסיטה ... מאַאַאַה?... הוכחה, מוסר, ויעקב דרדק נשתנה ליעקץ דרדר...

...האם אחד, וגם שנים, וגם שלשה — כלם מסמלים קדושה? באמת? לפי פרוש רמ"ב... רב רוזנמנד, מדוע שם אשתך שונה משמך? — כך נוהגים באירופה? וכדברי ד"ר ליניק ופתגמיו — „העולם כמנהגו נוהג"!!

I know I have a Hebrew class now, but. . . .

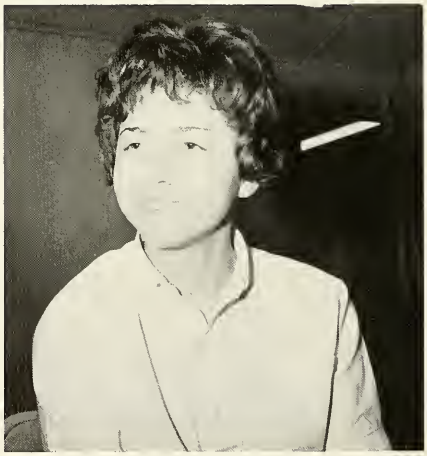

Kamber: Who put the signs all over the walls?
Elaine: That little old wine-maker me.

Mr. Lapidus: I like when my students disagree with me. . . . I'm sorry, but you are wrong Miss Miller. . . .

Dear Mrs. Halpern,

Please excuse the absence of my daughter as the boil on her ingrown toenail burst when she fell out of bed while recuperating from her 24 hour virus.

Sincerely,
Mrs. Ima Fibber

Chicken Flickin'

by Shira Keller

How does one prepare a fowl,
(That chicken lying on the towel),
Along religious Jewish lines,
That one may eat it when he dines?

The room is strewn with lungs and livers;
Girls are stricken with the shivers.
All the chickens lying open;
Facing heaven, limbs unbroken.

Dr. Jofen, help me first!
The food bag here is about to burst.
The gall is spilling, now it's green,
Come and help remove the spleen.

I am slowly getting nauseous,
But still I must be very cautious
Not to render chickens traif,
Not to stop until it's safe.

The smell is penetrating now.
Imagine if it were a cow
We had to clean and kosher here.
I'd chuck the thing at once, I fear.

"About the five dollars Tzadakah you vowed."
Huh? Me? But. . . But Rabbi Dardac.

Senior

We made it! We done it! 8, 7, 6, 5, 4, 3, 2, 1 — oops! . . . There went the Physics class — what Physics class? . . . Law of Gravity. . . . "As two bodies come closer together their mutual attraction is increased" . . . . Hey, didn't we learn that in Joffen's? . . . Dating to divorce in 10 easy lessons. . . . Stern lectures. . . "Despite persistent rumors, it is not true that an engagement ring is a necessary prerequisite for a degree — (a watch, pin or engraved charm is sufficient!) . . . Graduation pictures come — we look sick. . . . Scholarship results come — we look sicker. . . . Dardac starts campaigning. . . . Stamp out Farm Foods! . . . Stamp out Bermuda shorts! . . . Stamp out coed camps! . . . Stamp out hotels! . . . Teachers become friendly. . . . Rabbi Sodden becomes Rabbi Doctor Sodden and even friendlier. . . . Don't worry Rabbi Rosemund you can go through 4 years in T. I. without seeing us. . . . New course P.A. D. . . . No, Hoffman is not a problem in American Democracy! . . . Mazel Tov! . . . Hortense Guggenheim engaged to Mendel Plopnick! . . . Mid-morning snacktime in Linick's class. . . . . Choir practice in Rosie's. . . . "And now, let us pray" — Room reserved in sanitarium for Susie. . . . Gold and Charlie in "The Hide-away". . . . Smile, You're on Candid Camera. . . Dolly and Joyce collect pictures. . . . Preparation for marriage. . . . We're all A-1, O.K., certified chicken flickers. . . . Do you prefer Danish flatware or Baroque Stainless? . . . Harriet Lippman is leading a "charmed" life. . . . College Boards and what nerve! . . . They want us to tell them the right answers — for what we pay for these things, they should know the answers! . . . Regents, finals who cares. . . . Graduation who cares?

Biography of a Senior

by Suzanne Cooper

A senior means sentimentality, nostalgia — my last midterm, my last book card, my last regents.

Senior means a new relationship with teachers. We discover they're people with families, problems and joys. They realize the same about us. We meet on new terms . . . build stronger relationships.

Senior means hour long debates with Charlie; funny, infuriating, frustrating — but oh so fascinating. It means listening to Rabbi Dardac; being stirred, aroused — whether in approval or disapproval.

A senior is Dr. Jofen's class — all ears glued — listening, absorbing, questioning and sometimes fearing. It's cleaning a chicken, laughing and kidding yet inwardly feeling — "Look at me, I'm a Balabusta!"

It's taking Gemorah even if Hoffman does teach it and feeling enveloped, baffled but utterly enchanted by its complexity and depth.

Senior means lockers that are never locked. It's when homework is something one girl does and twenty eight girls copy. It's when scholarships bring ecstatic joy and an 86.98 average brings heartbreak.

It means proctoring Central Entrance Exams with pride — "Look at me — I've done it." It means being a world apart from freshmen no matter how friendly you are.

A senior means walking past T.A. with your hair a mess, waving to the boys and not caring. It's when if you watch "Saturday Night at the Movies," you don't admit it.

Being a senior is that day at the end of February when the sunshine pours in and you get deliriously drunk on a breeze. A senior is spring. A senior is restlessness. Who wants to take notes or do reports? "Never, Never Land" becomes not a mere fantasy but a desire. "I don't want to grow up."

Being a senior is never going home. It's wandering around the building while Adrian or Miguel yells "Out, Out" looking at the empty halls and walls and seats and remembering.

A senior is school spirit revitalized. It's dancing at the Chanukah Chagiga, singing in Classes, feeling "we belong."

It means discovery — "Hey you know she's a good kid!" Enemies turn into friends — friends into sisters. "This senior class is great."

A senior is when you stop being a Bais Yaakov girl, Shulamith girl, Crown Heights girl and suddenly you become a Central girl. French class, Spanish class, ABC class, all become one unity, intimacy, confidence — bonds that won't easily break — bonds that will ever join the Senior class of '65.

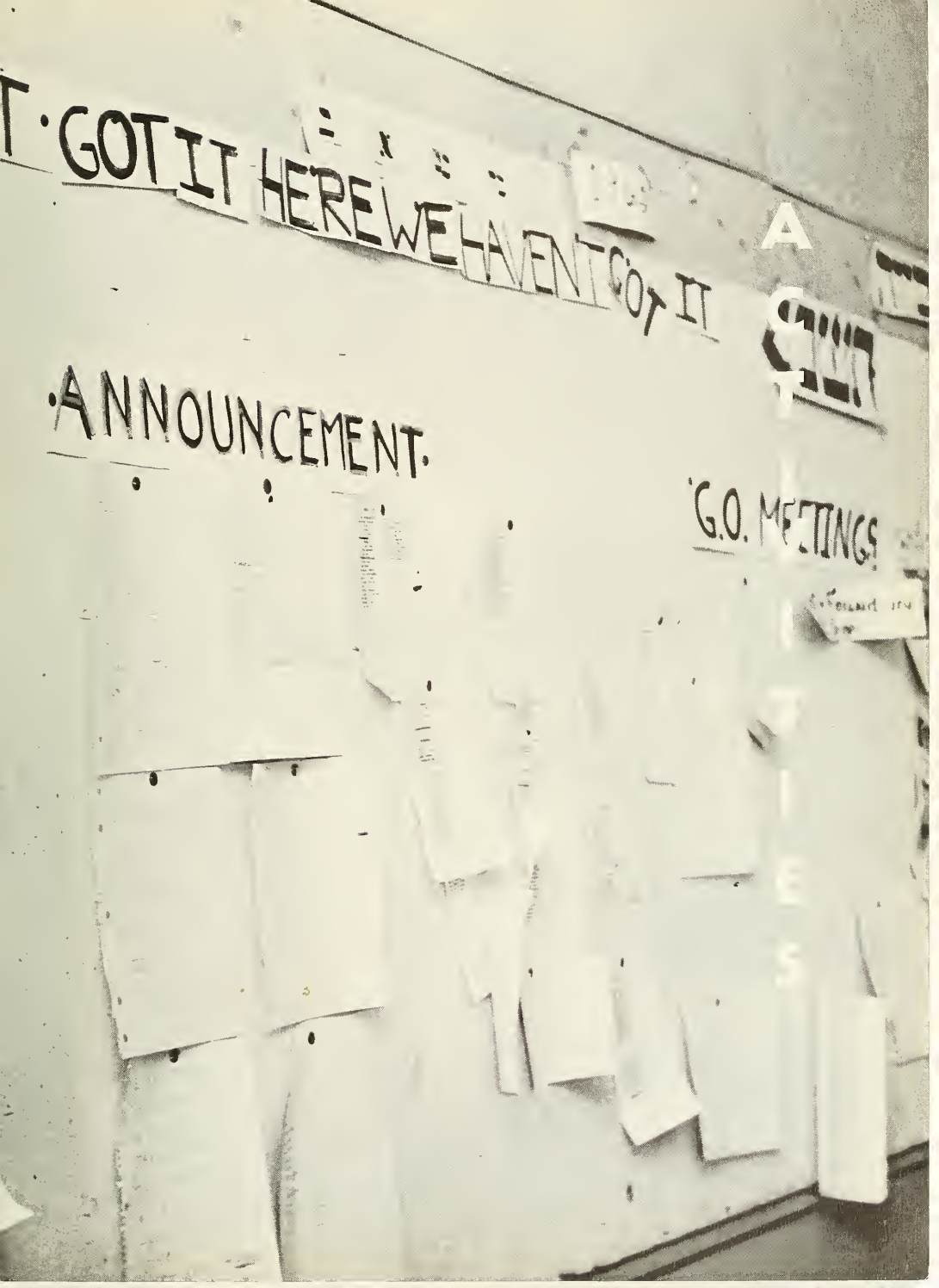
T · GOT IT HERE WE HAVENT GOT IT
ANNOUNCEMENT
G.O. MEETINGS

General Organization

Fina Landgarten
Secretary

Etta Gertz
President

Harriet Lanter
Vice-President

Kendy Plotzker
Treasurer

Top row, l. to r.: R. Perelstein, T. Chajmovic, R. Sirote, J. Susser, N. Schlossberg, M. Brafman. Middle row: C. Gordon, T. Kaplowitz, P. Klaristenfeld, M. Klingberg, B. Sharfman, J. Kanotopsky, J. Herman, L. Weinberg. Bottom row: S. Want, L. Kaminetsky, S. Hilsenrad, Z. Cement.

Whether planning assemblies, arranging chagigas, or just carrying out the day to day details of running a school such as putting up bathroom doors and cleaning lunch tables, our G.O. this year, thanks to the blood, sweat, and tears of Etta Gertz and her co-officers, has done an outstanding job.

Miss Zeva Epstein
Faculty Advisor

FLAME

YESHIVA UNIVERSITY HIGH SCHOOL

September, 1962-June, 1963 Brooklyn 26, N. Y. Vol. XIV

Top row, l. to r.: E. Goldberg, H. Potocki, R. Sirote, J. Susser, A. Kastner. Second row: R. Newman, S. Alter, T. Safran, A. Pam, R. Rozman, M. Rappaport. Third row: J. Chill, P. Krumbein, E. Feiner, Z. Kanotopsky, H. Lippman. Bottom row: A. Leiter, M. Fastag, J. Shmidman.

'63 Flame Staff Appointed

THE FLAME
Published by YUHSG

Rabbi Charles Friedman — *English Principal*
Dr. Isaac Lewin — *Hebrew Principal*
Mr. Samuel Levine — *Director*
Mrs. Adelman — *Advisor*

Eleanor Feiner ..... *Editor-in-Chief*
Tzippy Kanotopsky ..... *Associate Editor*
Judith Chill ..... *Literary Editor*
Aviva Leiter ..... *Feature Editor*
Helen Potocki
Toby Safran ..... *Copy Editor*
Ellen Goldberg ..... *Typing Editor*
Judy Shmidman ..... *Art Editor*
Sally Alter ..... *Sports Editor*
Riki Rozman ..... *Photography Editor*
Judy Susser
Natalie Miller ..... *Business Managers*

The Flame, the newspaper of Y.U.H.S.G.B. is published four times a year give or take an issue. In addition to reporting school events, student activities and gossip, the Flame brings to the students' attention items of interest pertaining to the Jewish community.

This year the newspaper has been under the leadership of Eleanor Feiner, editor, and Tziporah Kanotopsky, assistant editor. These girls have worked unceasingly, disorganizedly, and with a maximum number of visits to the printer, and have succeeded in publishing some fine issues.

The Lapid, the Hebrew newspaper, is issued less frequently than its English counterpart because of student apathy. Those students who do read it, find the articles, features, and poems extremely enjoyable. This year Peninah Krumbein, the editor and one man staff, has worked untiringly to arouse greater student interest in the Lapid.

Both the Hebrew and English staffs have been immeasurably aided by Rabbi Eli Rosenmund and Mrs. Eva Adelman, the respective faculty advisors.

Toby Chajmovic
Co-Editor

Sheila Klein
English Editor

Fredda Hoenig
Feature Editor

Jean Feit
Typing Editor

Elaine Rubin
Typing Editor

Joyce Singer
Photography Editor

Gail Angiel
Art Editor

zanne Cooper
Editor-in-Chief
Nancy Blumenthal
Business Manager
Caila Weisberg
Business Manager
Doris Yutkowitz
Feature Editor
Leah Rosen
Hebrew Editor
ANETTE
Rabbi Eli Rosenmund
Hebrew Advisor
Mr. Robert Bassel
English Advisor
Betty Zakheim
Art Editor
Dolly Schnall
Photography Editor

Junior Varsity

Top row, l. to r.: M. Bruch, T. Weitz, G. Mlynarski, J. Chill, J. Feit, C. Tepler. Second row: G. Herskovics, F. Trencher, R. Groyer, D. Goldberg, S. Barenholtz. Bottom row: R. Weinberger, B. Kopf, C. Feinman, L. Goldstein.

Leader: Beverly Kopf

The debating team gives its members the opportunity to express their views, while gaining experience in public speaking. This year, under the management of Ruth Newman, T.G.* this opportunity was extended to the student body in the form of inter-class debates. The regular debating team has held three intermural debates with other Yeshivoth this year. The following topics were debated:
Resolved: The Federal Government subsidize the arts.
Resolved: The U.S. join the Common Market.
Resolved: More stringent anti-strike laws be enacted.
The team compiled a good record which just goes to prove that if you let a woman talk, she can do a good job.

*The Great.

כל מחלקת שהיא לשם שמים —
סופה להתקיים.

Hebrew Debating

Top row, l. to r.: M. Schechter, F. Rabinowitz, H. Fogel. Middle row: B. Parness, G. Herskovics, D. Krakowsky, R. Rabinowitz. Bottom row: L. Trencher, F. Hoenig.

Leader: Fredda Hoenig

English Debating

Manager: Ruth Newman *T.G.

Top row, l. to r.: S. Cooper, S. Oratz, T. Kanotopsky, A. Leiter, F. Galler, G. Kalter. Middle row: S. Weinstein, A. Gold, D. Yutkowitz, M. Rappaport, H. Lippman, J. Platnick, E. Kreiser, Y. Stern, B. Kopf, M. Schaefer. Bottom row: M. Krumbein, A. Reich, R. Newman, R. Reich.

*The Great.

Top row, l. to r.: F. Rabinowitz, T. Weitz, R. Sirote, P. Krumbein, S. Klein, S. Cooper. Second row: N. Book, A. Kastner, A. Leiter, H. Aufrichtig, T. Kanotopsky, D. Schnall, P. Resnick, D. Nemeth, F. Hoenig, J. Susser. Third row: T. Safran, T. Chajmovic, S. Keller, Vice-President; H. Lippman, President; A. Blumenthal, R. Dershowitz. Fourth row: Y. Stern, F. Landgarten, K. Plotzker, E. Gertz, L. Weinberg, G. Angiel, Rabbi Yaakov Dardac, faculty advisor.
Not shown: Harriet Lanter A. Hamm, R. Newman, J. Shmidman, J. Singer, F. Rosenbaum.

Arista

The Segulah chapter of the National Honor Society serves to give recognition to those girls who have shown excellence in scholarship, character, and service to the school. Some of Arista's functions consist of leading the classes in davening and arranging tutoring services for students.

Serving as faculty advisor is Rabbi Yaakov Dardac, who has strived increasingly to make Arista girls aware of their responsibilities as Jewish women.

School Service Society

Their song is "Keep to the right." Their aim is to keep traffic flowing smoothly in the halls and on the staircases. Under the leadership of Judy Werner, our service society has competently handled a tough job.

Top row, l. to r.: T. Weitz, E. Berg, G. Mlynarski, E. Grossman, P. Resnick, R. Rozman. Second row: C. Feinman, D. Krakowsky, T. Chajmovic, V. Leichtschein, R. Newman, S. Pollack, C. Tepler, T. Stein, D. Schnall, A. Kastner, R. Kalter, F. Galler, R. Groyer, A. Gold. Third row: G. Jutkowitz, J. Singer, B. Kopl, E. Rosenbaum, J. Werner — leader, E. Gertz, F. Hoenig. Fourth row: E. Zollman, K. Plotzker, B. Sharfman, L. Weinberg, S. Hilsenrad, E. Gordon, J. Herman, S. Solomon.
Mr. Harold Raab, *Faculty Advisor*

HEBREW CHAGIM
Leader: Judy Herman

ENGLISH CHAGIM
Leaders: Eileen Blackman, Toby Safran

Mr. Alvin Kamber, *Librarian*

Left quietly alone for most of the term, the Hebrew library hums with activity when book reports are assigned. Mr. Alvin Kamber, initiator of the Kamber Kard Katalogue, has been of great assistance in finding Hebrew books for every student consisting of a hundred pages, big dots.

CO-OP

Managers: A. Blumenthal, E. Berg.

English Library

Mr. Robert Bassel, *Librarian*

Contrary to popular opinion, the English library does allow students to withdraw books. The library has continued to expand its facilities this year with the acquisition of 500 new volumes of both fiction and non-fiction works. Mr. Robert Bassel is to be credited for its efficient organization.

BOOKROOM

Mr. Alvin Kamber, *Faculty Advisor*
Norma Book, *Manager*

ARTS AND CRAFTS
Leaders: Rosalyn Elbogen
Helene Gewirtz

YARMULKA
Leader: Lynn Goldstein

"Stitch, Stitch, Stitch
With fingers weary and worn,
With eyelids heavy and red. . . . ."

SEWING
Leaders: Malkie Brafman, Susan Chazan

KNITTING
Leaders: Sylvia Solomon
Marilyn Schecter

RECORDS
Leaders: Goldie Kalter
Jeanie Tennenbaum

CHOIR
Leader: Hinda Aufrichtig

Learning new songs, harmonizing on the old favorites, or performing at the Chanuka Chagiga, the choir under the bouncy direction of Hinda Aufrichtig, was one of the most popular and successful groups this year.

Music, Music, Music,
Listened to or played,
Sung to or danced to,
A moving spirit in Central life.

CHALIL
Leaders: Hadassah Schaer
Miriam Reiser

HEBREW DANCING
Leaders: Ruchie Gittler
Esther Schneps

CALISTHENICS

CALISTHENICS

R. Rozman

E. Roth

CALISTHENICS

CALISTHENICS

BATON TWIRLING
Leader: Audrey Hamm

HOSPITAL VOLUNTEERS
Leader: Esther Schnepps

Top row, l. to r.: W. Miller, E. Gordon, H. Berg, A. Schwartz. Middle row: T. Plotzker, E. Mezei, B. Singer, L. Wilen. Bottom row: O. Levy, O. Schneps, D. Feinman.

פרשת השבוע

Mr. Alvin Kamber, *Advisor*

FRENCH
Mr. Maurice Mashal, *Advisor*

DRAMATICS

Leaders: Yaffa Bachrach and Renee Reich
Adele Reich and Miriam Rappaport

JOURNALISM
Leader: Eleanor Feiner

C. Feinman, E. Kreiser, J. Hook, J. Platnick, A. Brenner, V. Lichtschein, Capt. Lona Trencher.

Boosters

Leaders: Cookie Gordon, Esther Rosenbaum

Cheering

Top row l. to r.: K. Frank, N. Roth, E. Grossman, E. Gerber, S. Schaer, C. Rozman. Second row l. to r.: E. Pretter, N. Stein, S. Alter, O. Resnick, R. Werner, E. Levine, D. Rubin.

Squad

Basketball

Sally Alter, *Captain*
Penny Resnick, *Athletic Manager*

V. Leibowitz, E. Rabinowitz, J. Majerowitz, M. Feinman, R. Weinberger, E. Markowitz, Capt. Beverly Kopf.

BOWLING
Captain: Riki Rozman

Back row, l. to r.: R. Rozman, D. Cohen. Middle row: H. Rosenman, A. Pam, J. Feit. Front row, l. to r. V. Lichtschein, B. Sharfman, E. Goldberg, M. Brafman, B. Langert.

Whether merrily disrupting classes with announcements and attendance slips, doing clerical work, or fouling up the switchboard, the girls on the office squad have done a fine job in lightening the work of Mrs. Jeanette Halpern, the school secretary. (who is kept busy giving out unexcused admits.)

Office Squad

Secretary: Mrs. Jeanette Halpern

l. to r.: A. Hamm, C. Weisberg, J. Gelman, D. Schnall, S. Singer.

CHAGIGAS

CAST

Mrs. Larue	Natalie Miller
Carrie	Kendy Plotzker
Sybil	Doris Yutkowitz
Maude Loomis	Beverly Kopf
Grace Loomis	Helen Potocki
Evva Loomis	Denah Nemeth
Nelson	Rochelle Dershowitz
Howay	Tzippy Kanotopsky
Mimi	Ruth Newman
Ellsworth	Aviva Leiter
Virgil	Vera Mezei
Stinker	Fredda Hoenig
Dirty Joe	Miriam Rappaport
Poison Eddie	Henie Lippman
Mrs. Schellenbach	Nattalie Schlossberg
Policeman	Arlene Blumenthal
Mrs. McThing	Eileen Blackman

Directed by Hinda Aufrichtig

Mrs. McThing

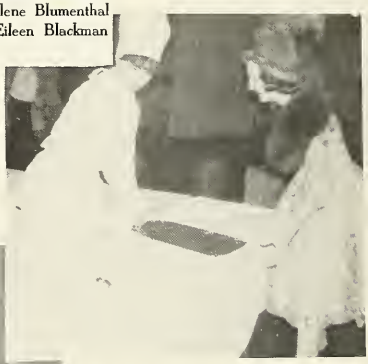

"I'm not just gonna stand there sayin' I'm gonna cry, I'm gonna cry. Boo Hoo!"

"I am a dear little white rose."

Diary Of Anne Frank

CAST

Mr. Frank	Natalie Miller
Miep	Lynn Goldstein
Mr. Vaan Dan	Harriet Russ
Mrs. Vaan Dan	Cina Feinman
Peter Vaan Dan	Hinda Aufrichtig
Mrs. Frank	Sheila Singer
Anne Frank	Elaine Rubin
Margot	Edna Kreiser
Dussel	Nattalie Schlossberg
Mr. Kraler	Joan Platnick

Directed by Ruth Newman

"All right Mrs. Quack Quack!!"

Senior Activities

Eating . . . . .

Sleeping . . . . .

Learning . . . . .

Loafing . . . . .

And! . . . . .

ADVERTISEMENTS

Congratulations

to

The Graduating Class of '63

from

THE GENERAL ORGANIZATION

ETTA GERTZ ..... President

HARRIET LANTER ..... Vice-President

FINA LANDGARTEN ..... Secretary

KENDY PLOTZKER ..... Treasurer

To Our Pace-Setter

SUZANNE

May you continue fulfilling our dreams of the future
as you have succeeded in the past

From Your Admiring Family
FATHER AND MOTHER
Harassed Little Sister and Brother MALKA & AVRAHAM
Your Great-Grandmother SHAYNA CHASHA COOPER

Your Grandparents
SIMON & CLARA JACOBSON
JOSEPH MICHAEL & GUSSIE COOPER

Your Great-Uncle and Great-Aunt
SOLOMON & BELLA COOPER

Your Family of Uncles and Aunts
RABBI & MRS. ALFRED BRONFIN and Family
MR. & MRS. ISAAC SAMUEL COOPER and Family
RABBI & MRS. LOUIS COOPER and Son
RABBI & MRS. SOLOMON JACOBSON and Family

from your friends
MR. LAWRENCE GLASER
MR. & MRS. JACK AUFRICHTIG and Family

HERB and LESTER'S CHILDLIFE SHOE SHOP
1587 Pitkin Avenue, Brooklyn 12, N. Y. HY 8-0932

BARROW OIL COMPANY
100 DOBIN STREET BROOKLYN, N. Y.

BANDOLENE FUELS, INC.
Domestic and Industrial Fuel Oils — Heating Engineers
EV 7-9800 Oil Burners Installed
302 METROPOLITAN AVENUE Brooklyn, N. Y.

Mazel Tov and Best Wishes to Our

BETTY

from

ABA and EMA

MOISHE, DEBBIE, SHLOMO

ZAIDE and BOBIE SOCHACZEWSKY

MR. & MRS. M. KLING

MR. & MRS. A. WEISER

MR. & MRS. STEIN

MR. & MRS. S. LEVINE

MR. & MRS. N. TANNENBAUM

MR. SLAVIN & SONS

TREADEASY SHOE STORE
at Church and Utica, Brooklyn 3, N. Y.

RABBI & MRS. Y. TAUB and Family

MR. & MRS. M. SOSKIN and Family

RABBI & MRS. P. SOCHACZEWSKY and Family

RABBI & MRS. CH. SOCHACZEWSKY and Family

MR. & MRS. M. GREENBERG and Family

RABBI & MRS. M. RENNERT and Family

Congratulations and Best Wishes in All Your Future Endeavors

to

CAILA

From Your Admiring Family

MOM, DAD, JOEL and GERALD

•

Congratulations and Best Wishes

from

SEMEL & SON

BOULEVARD STEEL COMPANY

ASSOCIATED WRECKERS

•

Compliments of B. D. JAFFE

from

180 PROSPECT STREET ASSOCIATES

HARRISON GARDENS, INC.

MOR BEN COMPANY

Mazel Tov and Best Wishes for Future Happiness and Success

to

DOLLY SCHNALL

from

MOM and DAD

SIMI and PAUL

GRANDPA REH and TANTE MALI

UNCLE AARON and AUNT LIESEL

DIANA and HOLLIS

UNCLE ADOLF and AUNT ROSIE

BEATRICE

UNCLE MAX and AUNT HELLA

INGRID and LINDA

MR. and MRS. W. SHERMAN

CAL RYBAK

CHATAM CLOTHES

GOLDSTYLE NOVELTIES, Ladies Handbags, 56 Canal Street

HY BRANDOFF, 468 Albany Avenue

IN LOVING MEMORY OF MY NEPHEW

Joshua Howard Singer ע"ה

May You Have Continuous and Lasting Mazol

JOYCE

Love

MOM and DAD
PHYLLIS and MASHALOM
HELEN, ARNIE and NACHUM
BOBIE and ZAIDIE
UNCLE HARRY
AUNT LIZZY and Family
AUNT SARAH, UNCLE MOISHE and Family
AUNT ROZZY, UNCLE MOISHE and Family
MRS. D. ZELIG and Family

•

UNCLE ARTHUR and Family
DAVID, ESTHER and Family
AUNT MARGARET, UNCLE MAX and Family
AUNT MOLLY, UNCLE SAM and Family
AUNT LILY, UNCLE HARRY and Family
AUNT FRIEDA, UNCLE MORRIS and Family
AUNT GLORIA, UNCLE JACK and Family
AUNT ANN, UNCLE SAM and Family

Mazel Tov and Best Wishes

to

AUDREY HAMM

from

MOTHER and FATHER

SAUNDRA and SHERRY

GRANDMA and GRANDPA

UNCLE ALBERT and AUNT SYLVIA

DR. SHATZ

DR. MEYERS

W. R. RUSSELL AND COMPANY

IRVING'S SHOES

BUSHWICK PRESS

LIDO PRESS

Mazel Tov to Our Sweet Wonderful

SHAYNDEE

from

MOMMY, SOL and SHELDON

AUNT ROZZIE

AUNT ESTHER, UNCLE LEO, MOISHE, SHAYNDEE & HONEY

AUNT GOLDIE, UNCLE HERMAN and FREDDIE,

AUNT EDITH, BARNEY, ITSCHE and SHLOIME,

AUNT ESTHER, UNCLE ARTHUR, JACKIE and ITSCHE

CHANI and CHARLES KOFMAN and Children

NUSIA and IZZY KOFMAN and Children

Congratulations and Best Wishes for

Future Happiness and Success to

RIKI

from

Mom and Dad

Sara Gail and Nicky

Mr. and Mrs. M. H. Berris

Mr. and Mrs. D. I. Berris

Mrs. M. Berris

Mr. and Mrs. H. Freundlich

Congratulations and Best Wishes

to

RIVKA

On Her Graduation

MR. & MRS. SAUL FRIEDMAN

MOISHE and YOSSIE

Sabel and Sander

Grossman Dairy

Phyllis Candy Store

Melnick's Candy Store

Meller and Meller

Our Congratulations and Best Wishes to

JEANIE

from

MOM & DAD
BRENDA
GRANDPA NUSSBAUM
GRANDPA FEIT
MR. & MRS. J. NUSSBAUM and Family
MR. & MRS. L. NUSSBAUM and Family
MR. & MRS. S. REICH and Sons
MRS. A. HELLER and Son
MR. & MRS. H. SCHUSS and Sons
MR. & MRS. E. RISS and Sons
MR. & MRS. I. FEIT and Sons
MR. & MRS. I. FEIT and Daughter
MR. & MRS. J. FEIT and Family
MR. & MRS. D. FEIT and Family
MR. & MRS. E. FEIT and Sons

Congratulations and Best Wishes to

BARBARA

Our Daughter and Sister
Love
MR. & MRS. ISIDORE LANGERT
ROCHELLE, PERRY, MARTIN and SHARON

Mazel Tov and Best Wishes to Our

LYNN

MOM & BUBBY

UNCLE BERELA, AUNT MIRIAM and Family

UNCLE PAUL, AUNT SARAH, and Family

UNCLE MOISHE, AUNT CONNIE and Family

UNCLE CHOMIE, AUNT ESTHER and Family

UNCLE BEN, AUNT GETTY and Family

UNCLE ISRAEL, AUNT PEGGY and Family

UNCLE ITZIE, AUNT ELLIE and Family

UNCLE DAVID and AUNT NAOMI

CARLEE CORPORATION

CULVER TEXTILE

To Our Daughter and Sister

DEVRA

Much Love On Her Graduation

MOTHER, DAD and DAVID

Congratulations to

JUDITH

Rabbi and Mrs. Samuel J. Chill and Mitchell

Dr. and Mrs. Bert Zauderer and Jay

Mr. and Mrs. Mordecai Leiter

Mauzone

Hyman Rosen

Howard Garfield

Howard Fuel Corp.

Mazel Tov to

Devra Cohen

on Her Graduation

Compliments of

Sedgewick Foods Abraham Keyser

Congratulations and Best Wishes to

SUSAN LEVINE

Sincerely . . .

MOM and DAD

The Grazianos

Noel Philips

In Loving Memory of My Father

CLEMENT GORDON

and My Grandparents

MR. AND MRS. ABRAHAM WAXMAN

from

BARBARA GORDON

Congratulations and Best Wishes to

MOLLY KASSIN

from

THE YOUNG MAGEN DAVID, 2025 67 Street, Brooklyn, N. Y. Where every boy and girl is welcomed. Torah classes for all ages and at the Y.M.D. each new member begins life anew in a clean and wholesome atmosphere. Each and every member receives personal attention. One thing is for sure: when you open your heart to Y.M.D. G-d will open his heart to you . . .

and

KASSIN MFG. CO., 147 W. 26 St., N.Y.C.

S. GOLDBERG

RABBI & MRS. S. J. KASSIN

Mazel Tov and Best Wishes to Our

TOBY

Mamma and Papa — Ziggy, Lea, Barry and Lenny

Paula Sharf — Sinai Take Home Foods

Mr. and Mrs. Nathan Seidenfeld and Norman

Congratulations and Best Wishes

For Future Happiness and Success to

ELLEN GOLDBERG

from

MOMMY & DADDY
ROBBIE
BUBBY GOLDBERG
AUNT ANN & UNCLE LOU
ISABEL
AUNT HILDA & UNCLE PHIL
BRUCE
BILLIE
JACKIE
RUTH & BILL
DR. COLISH

Congratulations and Best Wishes
To Our Daughter and Sister

MALKIE

Upon Her Graduation

MR. and MRS. SOL BRAFMAN
HARRY, BENJAMIN and SHEVY

Congratulations and Best Wishes to

NORMA BOOK

Upon Her Graduation

MAY HAPPINESS BE YOURS ALWAYS

from

MOM, DAD, GRANDMA and HENRY

DR. & MRS. JOSEPH BOOK and EPHRAIM

MR. & MRS. JACK BURK

MR. & MRS. SOL JOCHNOVITZ

MR. & MRS. HARRY PLUGATH

MR. & MRS. GEORGE BECKERMAN

MR. & MRS. SEYMOUR GOLDSTEIN

MR. & MRS. CHARLES BICK

Congratulations and Best Wishes
For Future Happiness and Success to

TOBA

MOM and DAD GARY and JOCLYN

GRANDPA and GRANDMA

GARY, FREDA, ROCHELLE and DAVID WALTUCH

Congratulations and Mazel Tov to

DORIS

May G-d Be With You in All Your Endeavors

from

Mom, Dad, Lenny

Mr. and Mrs. Schwartz

Mr. and Mrs. Berko

Mr. and Mrs. Gottesman

Mr. and Mrs. Klein

Traditional Food Caterers
510 Brighton Beach Avenue
TW 1-7954

T & V Poultry Company

Teamkin Fish Dealers

TO OUR DEAR DAUGHTER AND SISTER

DENAH

Our Very Best Wishes Are With You on This Proud Day

MOM AND DAD

Dobbie, Hershel and Family Rita, Chaim, and Family

Mr. and Mrs. Sam Farber

Jy's Shomer Shabat Bakery

Brod & Goldshmid Butchers

Shefa Hatzlacha, Mazal and Bracha, Orah and Simcha to

Judith Shmidman

Love

Mother and Father Michael and Chanie

Rabbi and Mrs. Isaac Shmidman and Family

Dorothy Katzel Mr. and Mrs. Al Kevelson

Mr. and Mrs. Abe Feldman

Mazel Tov and Hatzlacha to

Etta Gertz

Love

Aba, Ema, Ari and Chavi

To

Peninah

On Her Graduation

May You Aspire to Bigger and Better Things

Mommie and Daddy, Malkie, Ely, Reuben Moshe,
Baabie and Uncle Philip

Congratulations and Best Wishes to

Harriet Rhoda Lippman

Upon Your Graduation

from

Mother, Sister and Brother
The Feigenbaum Family
Perilstein Glass Corporation
H. Soloway
Creative Arts Incorporation
Rosner and Cohen

Mazel Tov and Best Wishes for the Future to

Judi Susser

With All Our Love

Mom and Dad Bernard

Aunt Esther and Uncle Harry Shirly and Richie and Son

Eli Mr. and Mrs. H. Orent and Tzippy

Mazel Tov and Best Wishes for a

Happy and Successful Future

to

Hinda

Love

Mom, Dad, Joseph and Abraham

Congratulations and Best Wishes to

Beverly

Upon Her Graduation

May All Your Dreams Be Realized

With Love from

MOM, DAD, BARRY and GRANDMA
MR. & MRS. J. WALKER and Family
MR. & MRS. J. KARASI and Family
DR. A. ORLANDER
THALL PLASTIC AND METAL, INC.
NEWMAN & COHEN MEAT MARKET

Best Wishes to

Marlene

Upon Her Graduation from

DAD, MOTHER, ELKIE and MONA
MR. & MRS. JOSEPH SEIGFRIED
MR. & MRS. ISIDORE KATZ and Family
MR. & MRS. HARRY DUBIN and Family
MR & MRS. WILLIAM KATZ and Family
MR. & MRS. KIMMEL and Family
MR. & MRS. MILTON EHRENREICH
MRS. ANNA EHRENREICH
MR. & MRS. SOL WAGNER

Mazel Tov to Our Precious

Shira

Mom and Dad

Hindy and Debby

Bubby and Zadie Danzig

Bubby Keller

Joe and Hannah Sokolow

Moshe, Zippi, Nechama

Hoping You Have A Successful Future

to

Helen

Love

Mom, Dad and Family

Mazel Tov and Best Wishes for Continued Success to

Shelly

MOM, DAD and JAY

MOISHE and ESTELLE DERSHOWITZ

EDDIE'S FRUIT EXCHANGE

SCHWARTZ and SPERBER

GUSSIE DIENSTAG

ONEG POULTRY

RUTH DERSHOWITZ

ASSOCIATED FOOD STORES

Mazel Tov and Best Wishes to

SANDIE

With Love

MOMMY and DADDY

STEVE, FAGIE and MIRIAM

KAREN and ARTIE

Congratulations and
Best Wishes to

ESTHER SCHNEPS

from

HARTZ MOUNTAIN

PET FOODS

Congratulations and Best Wishes to

GAIL ANGIEL

NAT SONNE

Wholesale Veal and Lamb

440 Bergen St. UL 7-0020

Strictly Kosher

Under the supervision of

RABBI T. ANGIEL

Congratulations to Our

Dear Daughter and Sister

SUSAN

Upon Her Graduation

from

MOM and DAD

and ALLAN

Congratulations to

MIRIAM

MR. & MRS. ABRAHAM KIRSCH

MR. & MRS. REISS

MR. & MRS. MAX GORDON

MR. & MRS. GRUEBERGER

MR. & MRS. ISSAC RICHTER

Best Wishes

To

RUTH

With All Our Love,

MOMMY and DADDY

PAULA

Mazel Tov and

Best Wishes to Our

CHAYA

MOM, DAD

and ASHER

Congratulations and

Best Wishes for a

Successful Future to

FAIGIE

Love,

MOM, DAD and ESTER

Lots of Luck and

Best Wishes to

FAIGIE LANDGARTEN

MR. GREIPER

Mazel Tov

and Best Wishes

On Your Graduation

to

NATALIE

Love,

MOM, DAD and ELLEN

Best Wishes to

ELEANOR

On Her Graduation

MR. & MRS. JACOB FEINER

and Lenny

MR. & MRS. AZRIEL FEINER

Mazel Tov and Best Wishes to

TZIPORA

RABBI & MRS. H. B. KANOTOPSKY

Judy and Yosy

Mazel Tov and Best Wishes to

HARRIET RUSS

With Love

MOM, DAD and MORTIE

Compliments of

BOOKAZINE CO., INC.

Wholesale Book Distributors

43 East 10 Street, N. Y. 3, N. Y.

LF 3-5600

Mazel Tov and Best Wishes to

RITA SIROTE

With Love

MOM, BERT and ALAN

UNCLE MORRIS

UNCLE BENNY & AUNT LILLIE

UNCLE HARRY & AUNT TILLIE

UNCLE IRVING & AUNT MARY

UNCLE DON & AUNT RUTHIE

ROBERT
SAUNDERS

1624 CENTRE STREET

Brooklyn 27, N. Y.

Congratulations and Best Wishes

to

JANET

from

MOM and DAD
SHARON and LINDA
PRECISION DIAMOND CUTTER
MEAL MART
MOISHE CHOPP
SCHECHTER FAMILY

Mazel Tov and Best Wishes to

DEVRA COHEN

Upon Her Graduation

Good Luck in the Future

MR. & MRS. ABRAHAM KEYSER

HARTFORD POULTRY CO., INC.

Congratulations and Best Wishes to

Our Niece and Cousin

MALKIE

Upon Her Graduation

MR. & MRS. MORRIS BRAFMAN
and Mutty

MR. & MRS. IRVING BRAFMAN
and Mitchell

DR. & MRS. SEYMOUR JOTKOWITZ

Mazel Tov
and Best Wishes to

MERRY

Upon Her Graduation

MOMMY and DADDY
STUIE and JUDAH
GRANDMA SUSIE, GRANDMA MIREL
UNCLE HENRY
AUNT ESTHER and UNCLE JACK
AUNT PEGGY and UNCLE HOWARD
AUNT GERT and UNCLE JONAS
AUNT SHIRLEY and UNCLE MIKE
AUNT ANN and UNCLE MORT

Mazel Tov and Best Wishes to Our

JEANNIE

Love,

MOM and DAD
MELECH
DEBBY
TZIR SCHLOMO
MORDECHAI MENDEL
BABOO

Mazel Tov
and Best Wishes

To

HANNA

Upon Her Graduation

Wishing You Much Luck

and Success

Love,

MOM, DAD, MORTY and SUSAN

To

HELGA

Upon Her Graduation

With Love,

THE MEZEI FAMILY

Congratulations and Best Wishes to

SANDRA OCHS

MOM & DAD, DEBORAH & FERN ELLEN

DANIEL SUKENICH

ATLAS BROKERAGE CO.

CALKA'S CLEANING STORE

IRVING OCHS

APPEL'S GROCERY

JACK ROSSMAN

Congratulations to

GAIL TRAINER

Upon Her Graduation

LEO and AUGUSTA FELDMAN

SEMEL and SONS

DR. LEON REICH

DR. ADOLF SCHONFELD

STERN and ELBOGEN

Congratulations to

BEVERLY KOPF

MR. HARRY EPSTEIN

Congratulations and Best Wishes

to

HELEN

With Love,

MOM, DAD and STAN

Congratulations and Best Wishes to

MIRIAM BRUCH

MAKEWELL LEATHER GOODS

COMMONWEALTH CONTAINER

Congratulations to

ARLENE BLUMENTHAL

TIC TOC CLEANERS

Where Cleaning Is An Art

701 FLATBUSH AVENUE

BU 7-3088 Brooklyn 25, N. Y.

Mazel Tov and Best Wishes

For Future Happiness and Success

to

ARLENE BLUMENTHAL

THE FAMILY AND FRIENDS

Mazel and Brocha to

EILEEN

With Love,

MOTHER and DAD

Congratulations and Best Wishes

ANITA

Love,

MOM and DAD

MR. & MRS. LILINFAL

Congratulations to

ARLENE

Upon Her Graduation

MOM and DAD

BEN KOVAL

MR. & MRS. WEINBERG

In Loving Memory of

GRANDPARENTS

JACOB & HANNA WEIDENBAUM

MAY THEY REST IN PEACE

To

SALLY

Wishing You Continued Success

THE GOODMANS

MR. & MRS. JULIUS BIENENFELD

Congratulations and

Best Wishes to

REBECCA

MR. & MRS. GEORGE FRIEDMAN

POKART-REISS FURRIERS

Best Wishes to

HENIE

Love,

MOM and DAD

RIVKIE

BENJY

ZAIDIE

CHAIM

Congratulations to

MIRIAM

J. K. MEAT COMPANY

GOLDEN POULTRY CO.

and FRIENDS

Congratulations to

HARRIET

Wishing You Success

and Happiness

FRIENDS and FAMILY

Travel by Air—Sea—Tours—Cruises

Broadway Travel & Resort Service

1650 BROADWAY **PI 7-8690**

Congratulations to

Eva

Love,

MOM, DAD and ZINA

Best Wishes to

Rachel

Love,

MOM, DAD and the Family

Best Wishes for a Successful Future

to

Denah

MOM & DAD

To

Miriam

Good Luck in All Your
Future Endeavors

RABBI GRUEBERG and Family

Best Wishes to

Ellen Roth

MR. & MRS. CHARLES FYER

Boro Fuel Oil Co.

"Finest in Fuel Oil"

2 CHURCH AVENUE
Brooklyn 18, N. Y.

Compliments of

Capitol Fuel Oil

1514 43 STREET
Brooklyn 13, N. Y.

To

Elaine Rubin

S. & L. LUMBER
RELIANCE CLEANERS
COHEN PAINTS, INC.

Congratulations and Best Wishes

Leah

MOM & DAD

Congratulations and Best Wishes to

Rozi

MOM, DAD, LILA and SHIMMY

Constant Oil Corp.

4119 18 AVENUE
Brooklyn, N. Y.

Congratulations to

Gail Trainer

SEMEL & SON

5013 13 Ave., Brooklyn 19, N. Y.

Congratulations and Best Wishes to

Rifkey

Love,
MOM and GITTY
ESTHER, JOE and DAVID
MARGARET and Family

Kings Apple Corp.

1610 CONEY ISLAND AVENUE
Brooklyn 30, N. Y.

To

Shalhevet

Congratulation On
Your Graduation

Congratulations and Best Wishes to
My Daughter

Nattalie

Upon Her Graduation

MRS. SCHLOSSBERG

Compliments of

Abraham Philips & Sons

44 EAST BROADWAY
New York 2, N. Y.

Compliments of

Mr. Goldberg & Sons

500 GRAND STREET
New York 2, N. Y.

Compliments of

Master, Mancini, Stern, Inc.

248-56 NO. 10th STREET
Brooklyn 11, N. Y.

To

Marlene

MR. DAVID GORDON
NEWMAN PHARMACY
BERMAN APPETIZING
MR. & MRS. MOSTHER
MR. & MRS. ANTMAN
MR. & MRS. GELBARD

Compliments of

Joe and Ann

Victory Cleaners

5118 18 AVENUE
Brooklyn 4, N. Y.

Mazel Tov and Best Wishes to
Our Daughter and Niece

Elaine

Upon Her Graduation

MOM, DAD and Family
UNCLE MAYER, AUNT FANNIE and Family

Congratulations and Best Wishes

For a Bright and Successful Future

To Our Daughter and Sister

NECHAMA

With All Our Love,

ABA **EMA**

MOTTY **SHIMMY**

Mazel Tov

and Best Wishes

to

VERA

from

MOM, DAD,

HARRY and GEORGE

Congratulations and Best Wishes to

SHEILA

Upon Her Graduation

MOMMY, DADDY,

SUSAN, MILLIE, YANKIE

MRS. PHILIP KLEIN

MR. & MRS. BENJAMIN WINKER

CHARNA, YANKIE, CHIAM & IRA

Congratulations and Best Wishes

to

HARRIET

Love

MOM and DAD

Congratulations to

EILEEN and TOBY

On Their Graduation

JUDAH & BEVERLY KIRSCHBLUM

MARK and STEVEN

In Loving Memory of
My Dear Grandmother

ANNA LEVY

and Grandfather

SIDNEY LIPPMAN

HENIE LIPPMAN

Congratulations to

EILEEN

and Her Fellow Graduates

BLUMBERG SERVICE LEAGUE

Mazel Tov to Our Darling Daughter

GAIL

MR. & MRS. OSCAR TRAINER
and Family

Congratulations to

NATTALIE

"SKANDIA"
2244 FLATBUSH AVENUE
"What You Eat Today
Walks and Talks Tomorrow"

Congratulations to

NATTALIE

QUILTED PRODUCTS, INC.
861 MACON STREET
HY 1-2400 Brooklyn 19, N. Y.

Congratulations to

LYNN

Upon Her Graduation

FROM A FRIEND

Congratulations to

AVIVA LEITER

I. GOLDBERG & SONS

Glatt Kosher Meat and Provisions

500 GRAND STREET
New York 2, N. Y.

To Our Dear

REBECCA

Upon Her Graduation

MOM, DAD and the Family

Mazel Tov to

ETTA GERTZ

and all the graduates
Mr. & Mrs. JOSEPH B. WEINSTEIN
and Family

Met Food Stores

J. AUGENBRAUM'S FRUITS
and VEGETABLES

BRAVMAN & ROSE, BUTCHERS

Congragulation to

AUDREY

HELEN'S BEAUTY SHOP
520 KINGSTON AVENUE
Brooklyn, N. Y.

Mauzone Home Kosher Products

427 KINGSTON AVENUE
Brooklyn, N. Y.

HY J. BRANDOFF

468 ALBANY AVE., Cor. Empire Blvd.
Serving Crown Heights
for 37 Years

Compliments of

Mauzone Home Kosher Products, Inc.

In Loving Memory of

MY GRANDFATHERS

Jack Dienstag and Louis Dershowitz

MANHATTAN BOTTLING CORP.

342 MANHATTAN AVENUE
Brooklyn 11, N. Y.

DR. MELVIN KAPLAN
Optometrist
Eyes Examined - Contact Lenses
515 BR. BEACH AVENUE

PENN. COAL & OIL CO.

1996 EAST 9th STREET
Brooklyn 29, N. Y.

To

N A N C I
Upon Her Graduation

Mauzone

Compliments of

A FRIEND

Congratulations to

K E N D Y

Francis, Evelyn, Manny and Elaine,
Chanie and Betzalel, Shloimie,
Civia, Marcia and Yechiel

Congratulations from

A FRIEND OF

FAIGIE LANDGARTEN

Compliments of

DR. SIDNEY B. KATZ
Optometrist
4405 13 AVENUE Brooklyn, N. Y.

H. Z. LEVINE

4921 14 AVENUE
Brooklyn, N. Y.

FELZENBERG BROS. ELECTRICAL

130 MULBERRY STREET
Newark, N. J.

I. DELMAN
Diamonds, Watches, Jewelry
Expert Watch and Jewelry Repairs
5109 13 AVENUE
GE 5-0486 Brooklyn 19, N. Y.

Compliments of

MR. & MRS. J. KRAUSHARR

4824 16 AVENUE
Brooklyn 4, N. Y.

SILVERMAN'S MEAT AND POULTRY

3209 QUENTIN ROAD
Brooklyn, N. Y.

Congratulations and Best Wishes to

BARBARA GORDON

ISRAEL MEAT MARKET

I. & S. JERSEY EGG DELIVERERS

HYERS RIDGE
Toms River, N. J.

Congratulations to

HARRIET

MR. & MRS. JOE AARON

Congratulations to

HARRIET

PODAIVER & STEIGMAN

Congratulations and Best Wishes
To Our Daughter and Sister

LONA

MOM, DAD, FRIEDA and SAMMY

Mazel, Bracha, V'hatzlacha to

Our Grandaughter

FAIGIE LANDGARTEN

To

JEAN

Upon Her Graduation

MR. & MRS. GELMAN and Family

Congratulations to

TOBY

JUDAH KIRSHBLUM

Congratulations to

LEAH

MR. and MRS. MOHL

Compliments of

MR. B. ZIVOTOF

Compliments of

RABBI SHLOMO B. GORDON

Mazel Tov from

NATHAN & HELEN KOHLER

Compliments of a Friend of

HELEN POTOCKI

With Best Wishes on Her Graduation

Good Luck

RUTHIE

DR. SIDNEY P. GOREWKOF

Congratulations

LONA

I. and S.
JERSEY EGG RECEIVERS, Inc.

Compliments of

VENUS HANDBAGS

6 WEST 32nd STREET
New York, N. Y.

Bracha Vahatzlacha to

BARBARA GORDON

BENSON COSTUME CO.
and HOCHBERG BROS.

Congratulations to

ROSIE

RABBI BRONSTEIN and Family

To

ELAINE

Congratulations from
DR. STANLEY R. BENSON

Congratulations from

A Friend of

FRIMIT ROSENBAUM

Congratulations to

LEAH

MR. FRANK CHESIR

Best Wishes to

MIRIAM

MRS. NUSBECHER

Congratulations from

DR. & MRS. A. J. LEWIS

To

EILEEN BLACKMAN

ELI & NORMAN'S
Kosher Meat and Poultry Market
422 Avenue P, Brooklyn, N. Y.

Congratulations from

BERMAN'S AGENCY, INC.

To

FRIMIE

Congratulations from
LOUIS & IDA LIPPEL and Family

BENAT FUEL OIL CORP.

103-21 98th Street
Ozone Park, L. I.

Congratulations and Best Wishes to

NANCI

CRYSTAL CLEAR IMPORTING CO.

Best Wishes to

HENIE

S. DIAMOND

Best Wishes to

ESTHER

MAX ELBAUM

Mazel Tov to

ELAINE

MARKELL'S SHOES
47th-48th Streets, Brooklyn, N. Y.

Congratulations to

FRIMIT

KINOR DAVID
Orthodox Kosher Meat,
Poultry and Provision Corp.
4708 13th Avenue, Brooklyn, N. Y.

Best Wishes to

PENINAH

DAVE BLUTH

Congratulations to

MARLENE

PARENTS ASSOCIATION
YESHIVA BRIGHTON
293 Neptune Avenue
Brooklyn, N. Y.

Compliments of

KINERET CATERING

1923 Kings Highway
Brooklyn, N. Y.

Congratulations and Best Wishes to

MALKIE

MR. & MRS. SAM GOLDSTEIN
MICHAEL and JERRY

Compliments of

ERASMUS LUNCHEON

"Frish, Pappy and Mickey"

Mazel Tov to

AUDREY

HYMAN ROSEN

Congratulations to

NATTALIE

KINOR DAVID BUTCHER SHOP
4708 13 Avenue, Brooklyn 13, N. Y.

Compliments of

SUPERIOR DRY GOODS CO., INC.

105 Eldridge Street, New York 2, N. Y.

Congratulations to

ELAINE

On Her Graduation

REICH & KRESCH BUTCHERS

Compliments of

G. TANNENBAUM

Compliments of

GEORGE GOLDSTEIN

Compliments of

SIMON MASON JEWELERS

CHARLES SILBERMAN & SON

48 East Broadway
New York City

Compliments of

A FRIEND

SHORLAND TEXTILE CO.

274 Grand Street
New York 2, N. Y.

TAM TOV CATERERS

4723 Church Avenue
Brooklyn 3, N. Y.

Congratulations to Our Niece

JEANNIE

AUNT PAULINE
and UNCLE HERMAN

Our Best Wishes for
A Happy Future to

JEANIE

THE SPIRA FAMILY

Mazel Tov to Our Cousin

SHAINDIE

ALTA, LIMA, LUCY
and IRENE WIND

Compliments of

J. B. FUEL OIL COMPANY, INC.

1110 Utica Avenue, Brooklyn 3, N. Y.

DI 6-6000

Best Wishes to

SHELLY

EDDIE'S FRUIT EXCHANGE
SCHWARTZ and SPERBER
ONEG POULTRY
ASSOCIATED FOOD STORES

Wishing

NANCI

Much Success in the Future

MR. ROTH and FRIENDS

Congratulations and Best Wishes to

LONA

AUNT JEAN and UNCLE EGOR
PHILIP and JAY

Compliments of

MILLER & BERNSTEIN

National City Bank Building
Review Books at G.O.D.

FLATBUSH and CHURCH AVENUES

Congratulations and Best Wishes to

JUDITH SHMIDMAN

TAM TOV CATERERS

4723 Church Avenue, Brooklyn 3, N.Y.

Compliments of

ONEG POULTRY

4911 12th Avenue
Brooklyn, N. Y.

Compliments of

CHARLES HERZOG

KORNBLUTH CATERERS

MADISON JEWISH CENTER
Brooklyn, N. Y.

Mazel Tov to

ETTA

Upon Her Graduation

GUSSIE & DAVID STEINBERG

To

JEANNIE

Best Wishes from

MR. & MRS. MARGOLIS and Family

Wishing Luck and Success to

NANCI

MR. and MRS. HERTZ

L. HOENIG & SON

All Forms of Insurance

280 Broadway, New York 7, N. Y.

NEGEV KOSHER FOODS

1211 Avenue U, Brooklyn, N. Y.

FROM FRIENDS

of

Helen Krochmal

Congratulations and Mazel Tov to

Henie

J. KORN BAKERY

To

Eileen

Mazel Tov and Best Wishes
For Health and Happiness
Love,

RAE, MARVIN, JOSHUA & AARON

Congratulations to

Denah

SAMUEL TARKER

Best Wishes for Success to

Natalie Miller

Upon Her Graduation

MR. & MRS. SIDNEY WEG

Congratulations to

Aviva

Our Daughter and Sister

ABA, EMA, SHULAMIT, GILA

To

Ellen

Heartiest Congratulations
Upon Your Graduation

A FRIEND

Mazel Tov to My Niece

Frimit

Upon Her Graduation

UNCLE SIMON

Eastern Press, Inc., B'klyn 17, N. Y. [redacted] 185

Acknowledgments

We would like to express our sincere appreciation and thanks to all those people who have worked so untiringly to aid in the publication of this yearbook.

Staying overtime in school many nights this winter to help write up the senior biographies were Norma Book, Tzippy Kanotopsky, Aviva Leiter, Helen Potocki, Harriet Russ, Lona Trencher and Toba Weitz. Rivky Perelstein aided the art staff, and Ellen Goldberg was put to work typing.

We would like to give special thanks to Judy Chill, Beverly Kopf, Faigie Landgarten and Ruth Newman who gave generously of their time and talents to aid in all facets of the publication of this yearbook. In truth, these girls became a part of the Elchanette staff.

To Mrs. Jeanette Halpern our everlasting gratitude for her constant and valuable assistance; whether offering ideas, smoothing the way or calming a slightly hysterical editor, the services Mrs. Halpern performed for this yearbook are immeasurable.

Thanks also to Hinda Aufrichtig, Arlene Blumenthal, Devra Cohen, Marlene Ehrenreich, Helen Krochmal, Frimit Rosenbaum and Toby Safran for their aid; to the many seniors who offered a helping hand and an encouraging word, and to Rabbi Charles Friedman and Mr. Samuel Levine for their cooperation.

The Editors
Elchanette 1963

Compliments of

Frieda & Sammy
The Friedbergs
Miele Pharmacy
Mr. Greenberg
Mr. & Mrs. Leo Drath
Mr. & Mrs. Herman Shapiro
Mr. & Mrs. Bloomstein
Mr. & Mrs. Aaron Toder
Mr. & Mrs. Stringer
Mr. & Mrs. Oringer
Stern & Elbogen
Dr. H. Ageis
Felix Rubin
Kaymen
Zion Pizza Shop
Dr. Adolph Schoenfeld
A Friend of Leah Rosen
Korn's Shoe Store
Junior's Gift Shop
A Friend of Rifkey Perelstein
Boro Park House Furniture
A Friend of Helen Potocki
Mr. A. Weisman
Bichel Family
A Friend
Henry Brenner
Sam Liebman
Mr. Samuel Whitehorn
Dr. & Mrs. Saul Kamen
Dr. & Mrs. William J. Whitehorn
A Friend of Barbara Gordon
Braveman & Rose
Met Food Stores
Irene & Sol, Barry & Robin
Augenbrauh's Fruits and Vegetables
A Friend of Nanci Blumenthal
Abie W.

תם
ונשלם